JACKET BUZZ

Peggy Adams

1985

Digitized by the Internet Archive
in 2026 with funding from
Vernon Historical Society

https://archive.org/details/vhs-jacket-buz-85

A NEW WAVE

VERNON HIGH SCHOOL
VERNON, FLORIDA

VOLUME 37
JACKET BUZZ-1985

TABLE OF CONTENTS

SPONSOR: Ms. Mary Cholerton
EDITOR-IN-CHIEF: Ricky Padgett
BUSINESS MANAGER: Julian Douglas
ADMINISTRATION/
FACULTY EDITOR: Ricky Padgett
SENIOR EDITORS: John Patrick
Renee Jackson
UNDERCLASSMEN
EDITORS: Sharon Sexton
Pam Burch
ORGANIZATIONS EDITOR: Tim Potter
ACTIVITIES
EDITORS: Stephanie Whitaker
Lalaine Bill
SPORTS EDITOR: Faye Hogan
ADVERTISING
EDITOR: Julian Douglas

RIPPLES OF LOVE

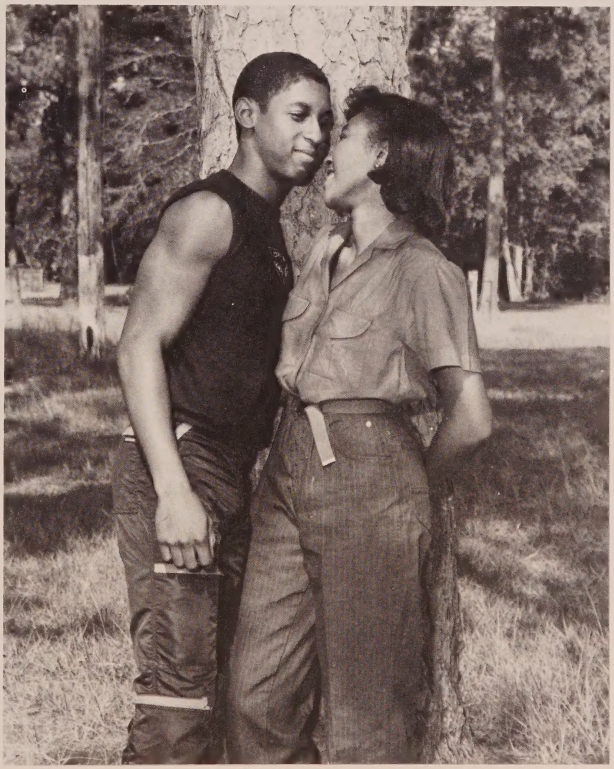

WAVES OF LAUGHTER

RIPPLES OF SILENCE

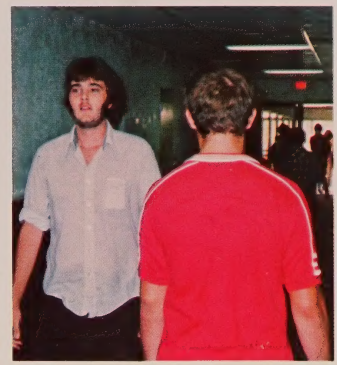

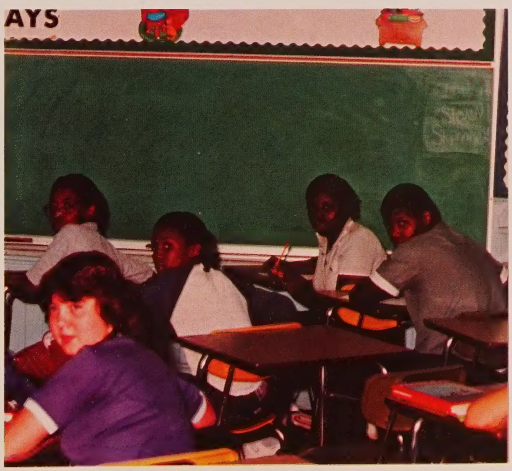

SPLASHES OF WORK

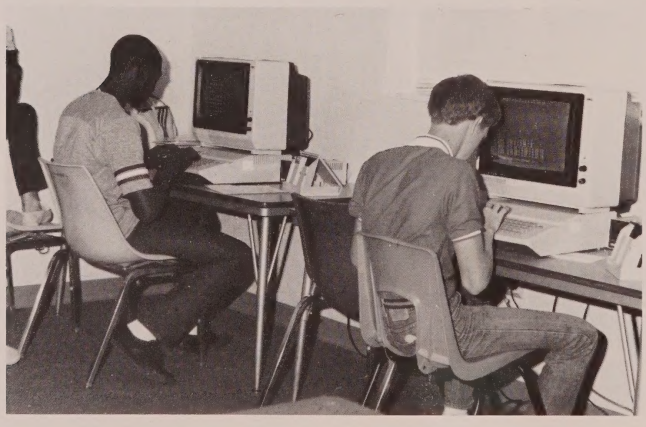

SWIRLS OF PLAY

DROPS OF TODAY

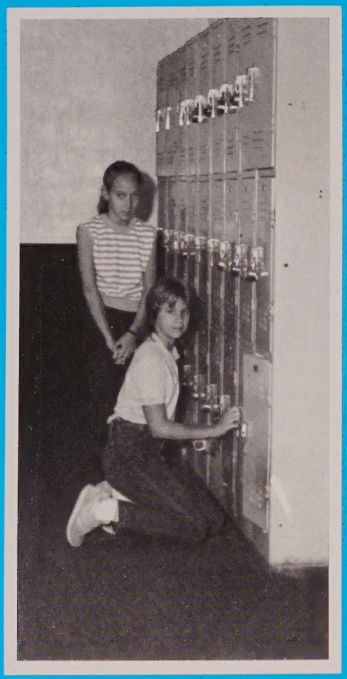

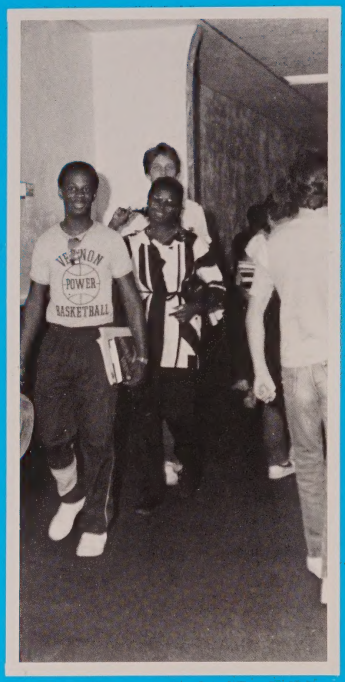

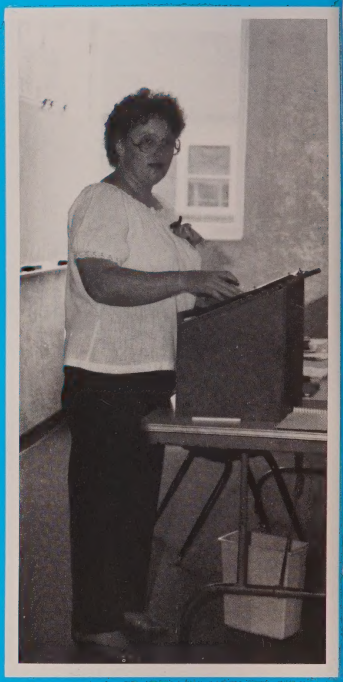

SPLATTERS OF TOMORROW

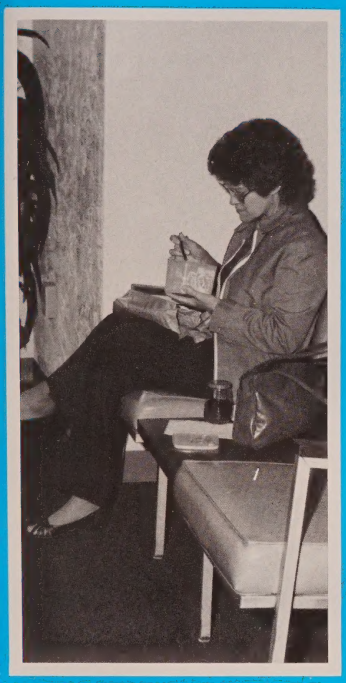

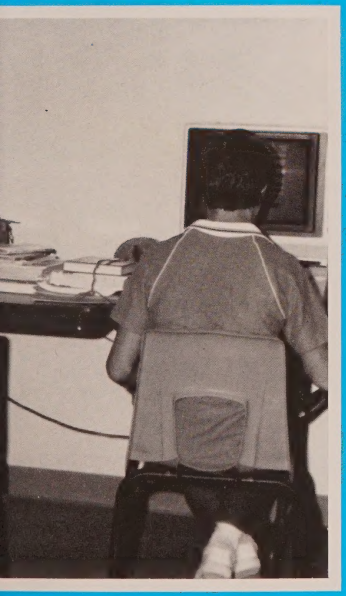

BILLOWS OF TOGETHERNESS

FACULTY

OUR "DELICATE BALANCE"

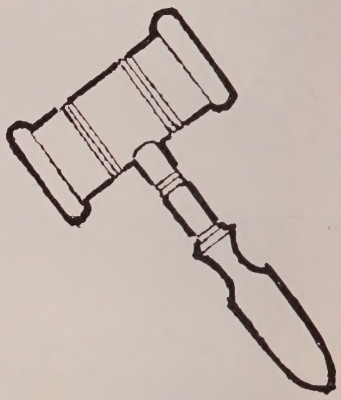

Have you ever tried to ride a wave without a "delicate balance"? You can't do it; it's impossible! That's the reason we consider the administration and faculty at VHS a "delicate balance". As students ride the waves into the future, they need a balance to keep them upright in spirit and morals, while at the same time, something to keep them going but not falling. The administrators and teachers at VHS are the "delicate balance" they need. They help the students discover who they are and what they would like to do after graduation. Through their endeavors they help guide and lead the seniors into the real world, while preparing the undergraduates for their future goals. Class after class, year after year, they never stop caring, never stop working to help us, never stop hoping that we will become independent, individual, and successful. For everything they do, we give a warm and sincere THANK YOU to our "delicate balance".

PRINCIPAL

Our principal, Mr. Jerry E. Tyre, has "sailed with the tide" more than usual this year. Having to make the changes to meet the requirements set up by Florida's legislature has not been an easy task, just ask him. Even though we have experienced changes, we have had "smooth and calm waves to surf on" this year. Credit due to the person responsible for this is Mr. Tyre. Catching the spirit of all activities and projects undertaken this year by various classes and organizations, he has shown enthusiasm to all students. With the academic achievements, athletic accomplishments, and renovated classrooms, Mr. Tyre has exerted traits that are vital to administrating a successful high school. Care, patience, pride, and spirit—these characteristics make Mr. Tyre the respected man he is.

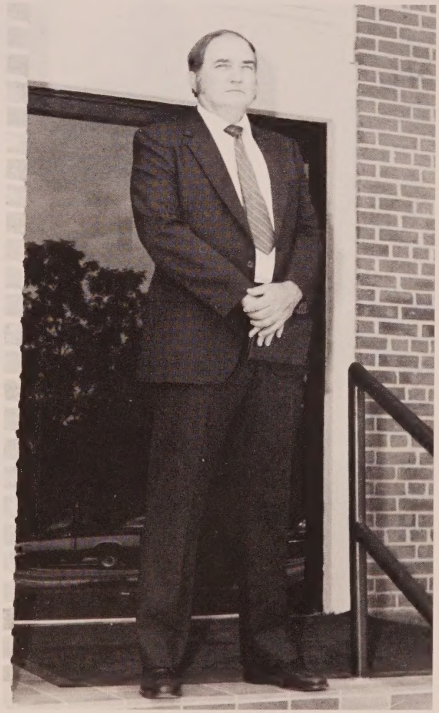

VICE-PRINCIPAL

Today, assistance is needed in most every kind of occupation. Mr. Tyre knows this as being true more than anyone else. To help our prinicpal with his enormous task is Mr. Howard E. Riley. Mr. Riley, our vice-principal, has responsibilities and responsibilities and even more responsibilities. In the mornings you can find him issuing admittance slips to students in the lobby of the cafeteria. The rest of the day he is in his office working on paperwork, listening to a student's problem with a teacher, or taking care of a teacher's problem with a student. His consistency to treat all students with fairness has given him the respect he so rightfully deserves. We are very glad to have Mr. Riley as a portion of our "delicate balance".

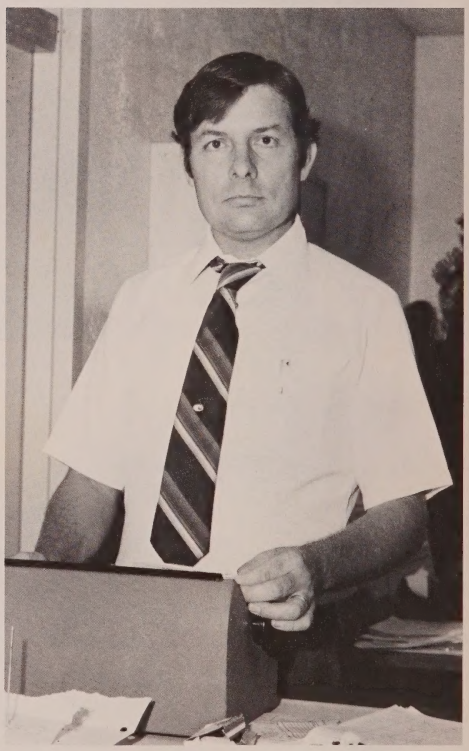

GUIDANCE & OFFICE

Who works with scheduling problems? Who helps seniors prepare to "dive into the future"? Of course, it's our guidance counselor, Mrs. Carol Ard. She has helped all students to get a "bird's-eye-view" on their outlook for the future. She is most helpful when you are having a bad day. Her friendly smile, sincere "Hello," or cheerful "Good Morning" will make you feel better and brighten your day. Understanding problems and solving them are her specialities. We are indeed fortunate to have someone as special as Mrs. Ard in our guidance office.

Mrs. Margie Helms, our secretary, helps many teachers and students everyday. Her smile and assistance to everyone is important. We appreciate her greatly.

Our other secretary, Mrs. M.E. Adkinson, is appreciated for all her help. Her friendly face in the lunchroom helps if you're having a bad day.

We thank our bookkeeper, Mrs. Joyce Dorch, for making our day brighter with her sweet personality, friendly smile, and cheerful "hi" when things aren't going right.

MATH INSTRUCTORS

Mrs. Barbara Howell

Ms. Shirley Haddock

Ms. Debbie Lloyd

What helps students "get into the motion with the waves at VHS"? It's the math department with the distinct joker, Mr. Flater, as their chairman. Math plays a very important part in everyone's life. Under the instruction of the Jr. High teachers, Mrs. Sapp, Mrs. F. Cook, Mrs. S. Cook, Ms. Lloyd, and Mr. Flater, we learn the basics of mathematics. With Mrs. Howell, Ms. Haddock, and Ms. Lloyd, we soon begin to study a more complicated and difficult math. Algebra I & II, geometry, trigonometry, and calculus are the subjects which blow our minds at first glance, but soon we discover they aren't that hard after all. The teachers in this department care very much about all students and take up time to help us with all kinds of problems. Whether it's the CTBS, SSAT, ACT, or SAT, they have faith in us that we will do our best. They show confidence in their students by entering them in the George C. Wallace Math Olympiad, which has produced winners from VHS each year. We are proud of our outstanding math department and commend them on their excellent achievements.

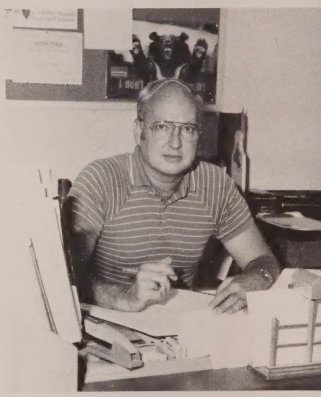

Mr. Phil Flater
Chairman

Mrs. Freida Cook

Mrs. Sandra Cook

Mrs. Wanda Sapp

HISTORY INSTRUCTORS

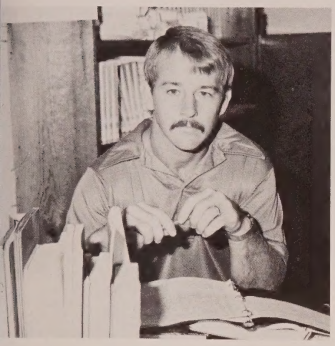

Mr. Gene Martin

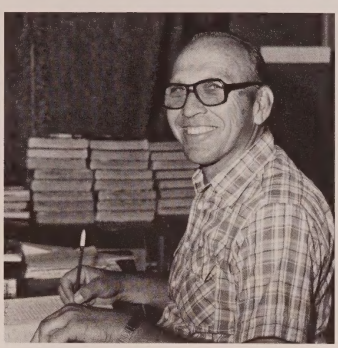

Mr. Tom Primm

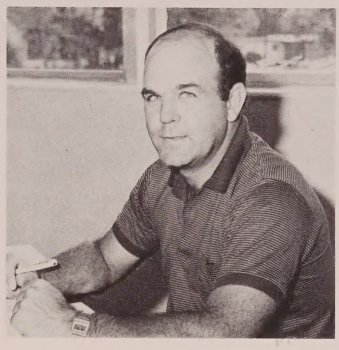

Mr. Mac Alford

Mrs. Mary Whitehurst
Chairman

What subject requires committing dates, people, and places to memory? Science? No. English? Of Course not. History? Yes. History and social studies are very valuable information that everyone needs to know. The study of the Constitution and Bill of Rights, World War I and II, Presidents, and treaties are vastly important. To understand what makes the waves of conflict and agreement, we need to know what happened in the past. Who helps us with that? It's Mrs. Whitehurst, Mr. Primm, Mr. Alford, and Mr. Martin. They constantly remind us that the past is the key to the future and it is important because we can learn from our mistakes. The instructors in our history department demonstrate every day that we need to be concerned with not only county, state, and national news, but world news also. For expressing the importance of knowing what is going on around us, we are grateful to our social studies department for their concerns. The teachers in this department are truly special.

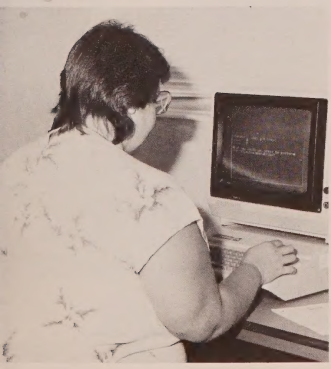

The computer lab is a new room at VHS this year. Shown here at the left is Ms. Lloyd working diligently on a program for her two computer classes. This is the first year that Introduction to Micro-computers has been offered. The interest shown by the students has removed any doubt that this class will not be a success.

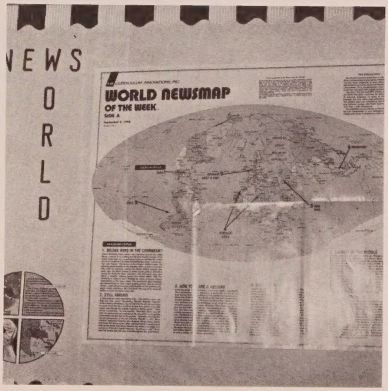

ENGLISH INSTRUCTORS

Mrs. Sabra Shores

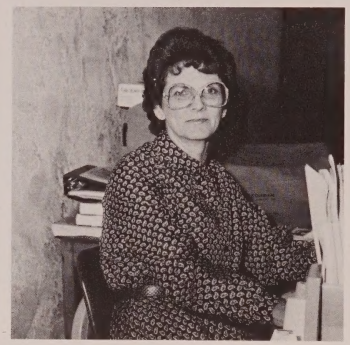

Mrs. Rubye Forehand

Mr. Greg Patterson

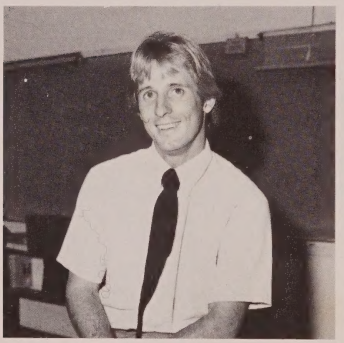

Mr. Dan Caylor

Mrs. Linda Tyre

What does vocabulary, phrases, adverbs, clauses, poems, compositions, modifiers, novels, and subject-verb agreement have in common? They are either taught, assigned, or read during English class each day. Under the instruction of Mrs. Shores, Mrs. Tyre, Mr. Caylor, Mrs. Forehand, Mr. Patterson, and Ms. Cholerton, who serves as department chairman, we learn to use correct grammar and to understand literature. Whether it's literature or grammar, they take time to explain in great detail anything that we are having trouble with. Grammar is taught with great emphasis in junior and senior high English classes because once you're in the Jack Gordon Writing Program, there is no way out. Since the English teachers want us to be prepared to write the required thirty-six compositions each year, they teach many different sentence structures in every grade in order for us to use variety in our writing. Gradually our English classes become more difficult but with the instruction in the VHS English department and the excellent job of explaining, we find it isn't difficult at all. With this in mind, we commend the English teachers for the endeavors and wish this excellent department much success in the years to come.

Ms. Mary Cholerton
Chairman

SCIENCE INSTRUCTORS

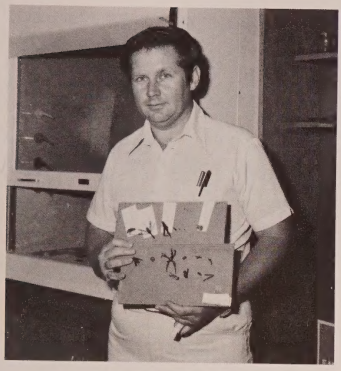

Mr. Micheal Brock

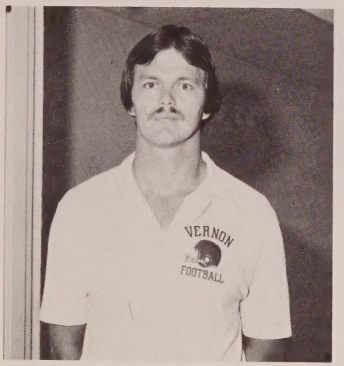

Mr. Mike Park

Lessons on the universe, biology, and chemistry are taught each day by Mr. Park, Mr. Maldon, and Mr. Brock, our science instructors. Their job is to teach all students about the earth, animals, and themselves. Every period, they explain about the solar system, atoms, or different principles. They have shown pride in their students by exhibiting projects at fairs. For the confidence they give all students, we say thank you. We are very lucky to have an excellent science department at Vernon.

Along with our new library, we were introduced to a new librarian. She certainly wasn't a stranger to most students because she had been the business teacher for the past ten years. Mrs. Joan Ausley, deciding it was time for a change, took over the enormous task of librarian. She can now be found each day helping a student find a book or assisting them with reference materials. She was very excited about the switch and admits that the noise of typewriters and the "hush" of the library are different. We wish Mrs. Ausley lots of luck as librarian and hope she has a "wave of fun" with her position. But we must ask if she misses the noise of twenty typewriters typing at full speed all day long, do you Mrs. Ausley?

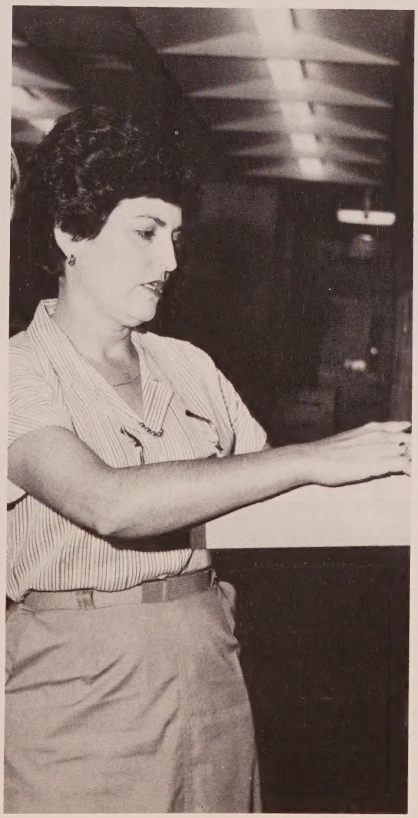

LIBRARIAN

CAREER INSTRUCTORS

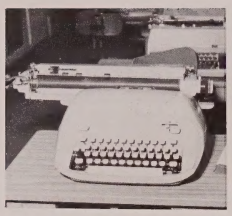

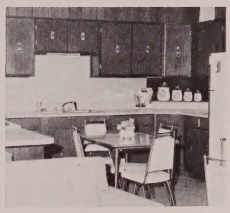

Mrs. Hazel Pittman

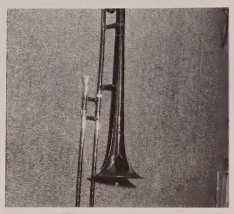

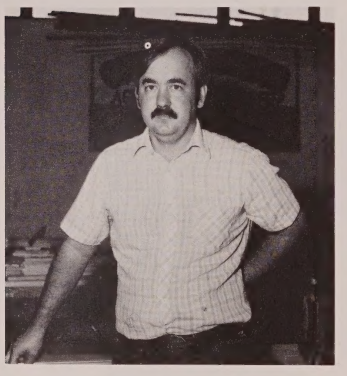

Mr. Hiriam Tison

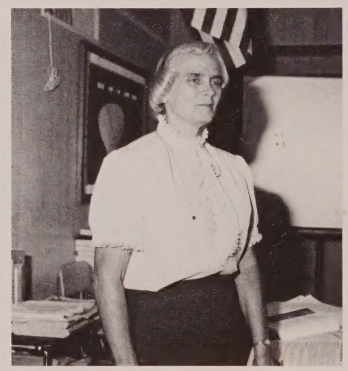

Mrs. Pauline Cook

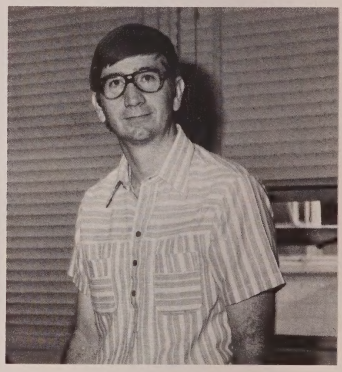

Mr. Eddie Adams

Many students take classes to prepare them to "dive into the future." Mrs. Pittman teaches business occupations and shorthand for the business students. Agriculture, taught by Mr. Tison, is taken by future farmers. Home economics, instructed by Mrs. Cook, catches the future homemaker's attention. By taking art under Mr. Adams, you can learn about drawing and pottery. Typing, taken by future secretaries, is taught by Mrs. Brown. Band students have Mr. Shipley. We express a sincere thank you for preparing us for the real world.

Ms. Bobbie Brown

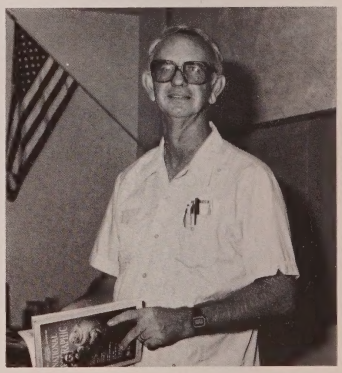

Mr. Reign Shipley

EXCEPTIONAL ED. INSTRUCTORS

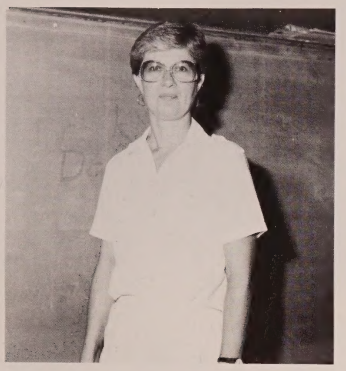

Mrs. Linda Faison

Mrs. Pat Tharpe

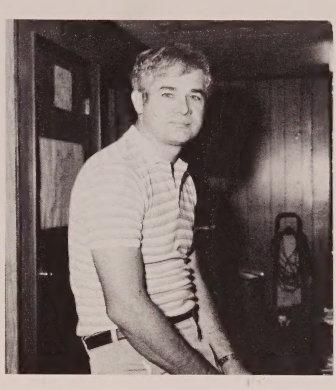

Mr. Larry Pippen

Mr. Pippen, Mrs. Tharpe, and Mrs. Faison teach the exceptional students at VHS. We are very fortunate to have people who care, share, and take time with these students. We thank you for sharing you expertise with these students.

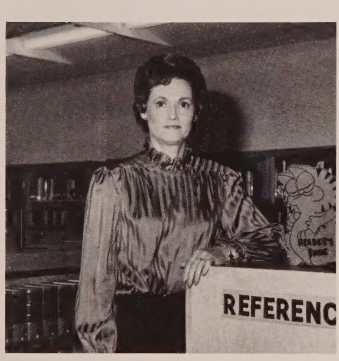

Mrs. Shirley Haviland

Mrs. Priscilla Brown

AIDES

The teacher aides are very important. In addition to helping us, they help the teachers help us, also. Mrs. Haviland assists the librarian. Helping Mrs. Tyre is Mrs. Brown. Mrs. Frost assists Mrs. S. Cook and Mrs. Sapp. Miss Peterson helps Mrs. F. Cook. Each of these ladies are an important part of our "delicate balance" at VHS. We are fortunate to have them and commend them on doing an excellent job helping the teachers and the students.

Mrs. Norma Frost

Miss Corine Peterson

P.E. INSTRUCTORS

Mrs. Nellie Mitchell

Mrs. Donna Davis

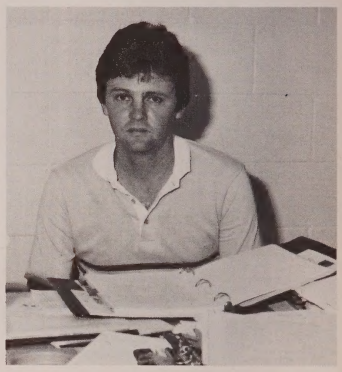

Mr. Mike Davis

Who keeps us physically fit to attend classes? It's the gym teachers. Mrs. Mitchell teaches the senior high girls, while Mrs. Davis is over the junior high girls. Instructing the junior high boys how to keep physically fit is Coach Davis. The senior high boys are taught by Coach Tanner. Teaching P.E., driver's education, and health is Coach Todd. We commend the P.E. instructors for keeping VHS students in shape and express a sincere thank you for all they do.

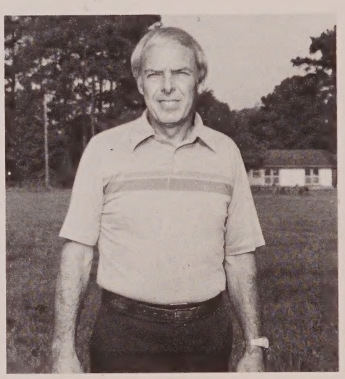

Mr. Aaron Todd

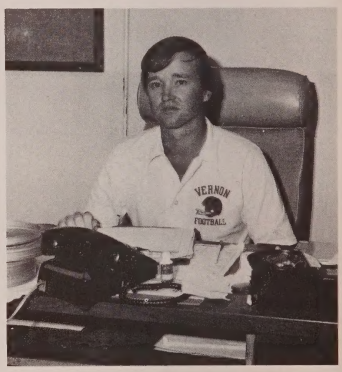

Mr. Ron Tanner

JANITOR

When a teacher needs something like an extension cord, a pencil sharpener put up, or a door opened because the keys are locked inside, whom do they call? Our janitor, Ricky Coatney, is that person. He keeps the ground litter-free, grass mowed, and bushes trimmed, while being the handyman for teachers. We appreciate Mr. Coatney and commend him on a job well done.

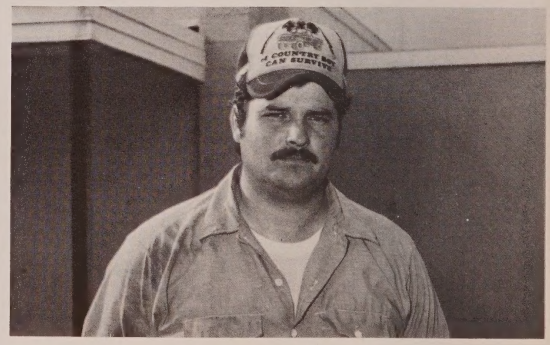

Ricky Coatney

CAFETERIA WORKERS

From left to right: Ellawease Potter, Earlene Register, Eleanor Howell, Betty Nichols, Mollie Register, and Imelda Taylor.

Each day these ladies rise and shine to make it to school bright and early so they can prepare the students a hot and nutritious lunch. This year they have added a salad bar, which is very satisfactory to those whom want to watch their weight. For all they do, we thank them.

BUS DRIVERS

Back row, left to right: Helena Morris, Sherry Cook, Diane Hall, Lillian Faye Hutchins, Juanita Williamson, Christeen Murphy, Linda Hudd, Mollie Register, Edell Rogers, Vernell Suggs, and Eula Mae Broxton. Front row, left to right: Edna Pettis, James Ellis, Judy Dydal, and Trudell Bishop.

In a school like Vernon, where most students rely on bus transportation, the bus driver plays a very important part in our "delicate balance." Our safety is in their hands, so we are very fortunate to have such reliable and responsible people to transport us to and from school. We commend them for a job well done and wish safety to each of them.

SENIORS

Senior Sponsors: Mrs. Linda Fasion, Mr. Micheal Brock, Mrs. Sandra Cook, and Miss Debbie Lloyd.

SENIORS

PRESIDENT
Faye Hogan
Track 1,2,3,4; Cheerleader 1,2,3,4; FBLA; NHS president; Pep club; Yearbook staff; Student Council; Who's Who Among American High School Students.

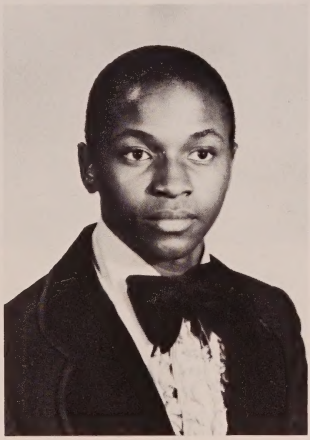

VICE-PRESIDENT
Patrick Brown
Paperstaff; NHS; FBLA vice-president; Student Council; Y.E.A.; Quill and Scroll.

SECRETARY TREASURER
Kathi Nichols
Paperstaff; Y.E.A.; FBLA; Student Council; Ecology club; Class Beauty.

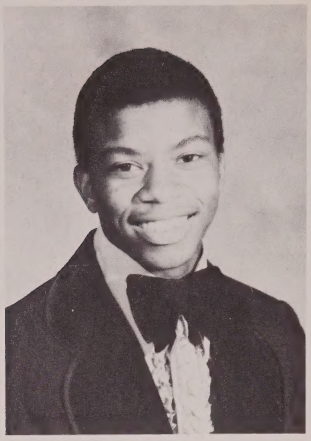

Jermiah Andrews

Sherry Andrews
Y.E.A. 2; Paperstaff;
Volleyball—2.

Tony Andrews

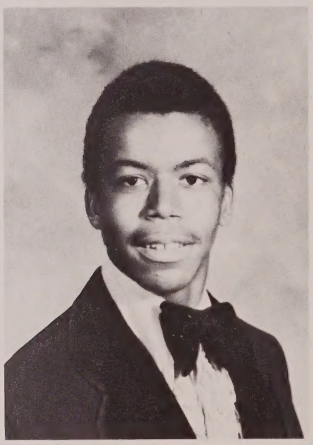

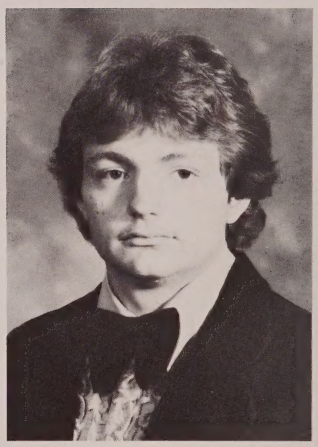

John Bain
Industrial Arts—2; Chess
Club—2.

Debra Bell
Pep Club; Track Team—1;
Volleyball 1,2,3,4; Bible
Club 1; Jr. Literary 1;
Softball 1.

Donna Bishop
Student Council 2.

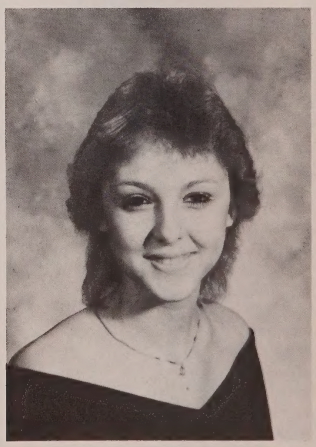

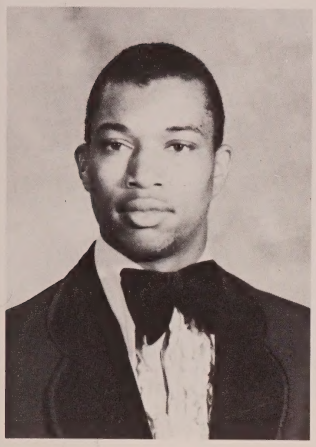

Marcus Bland
Varsity Football; Varsity Basketball; Track; All Sports; V-Club.

April Boswell
Softball 2; Volleyball 1; Track 1; Junior Class Secretary-Treasurer; Student Council 1; Ecology Club President 1; Y.E.A. 2.

Greg Brock
Varsity Football 1,2,3,4; F.F.A. 1,2,3; All-Sports 1,2,3; Track 2,3,4; V-Club; Student Coaching.

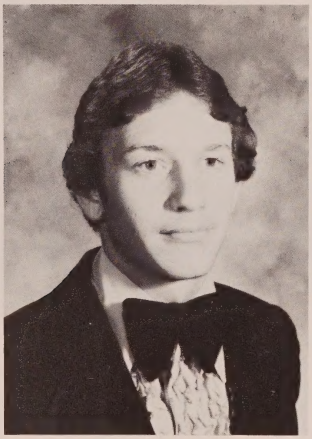

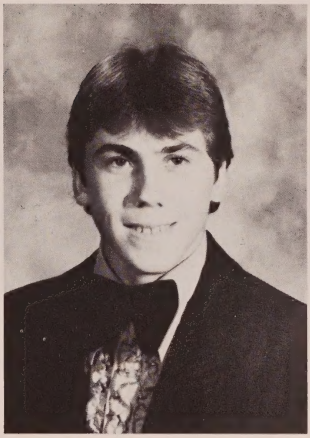

Stacey Brock
Baseball 2,3,4; Football 3; F.F.A. 2,3; All-Sports; V-Club.

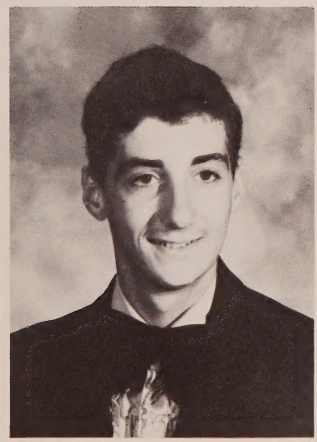

Thomas Brock
Ecology Club 1,2,; N.H.S.; F.F.A.; Student Council; Camera Club.

Anastasia Brown
Tri-Hi-Y; Special Olympics—Basketball; Track; Softball.

Cynthia Brown
Chorus; Tri-Hi-Y; Pep Club; FBLA; Aerobic dancing club.

Don Brown
Baseball 1,2,3,4; Basketball 1,2,3,4; Football 1,2,3,4; Track.

Donnie Brown
Baseball

JoAnn Brown
Cheerleader; Pep club; Cheerleader Spirit club; DECA; Tri-Hi-Y

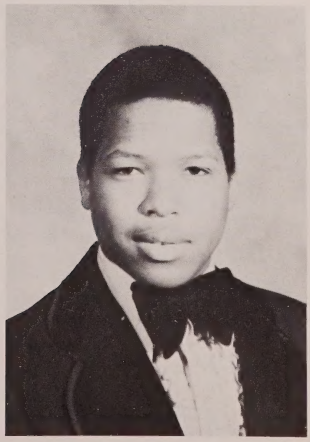

Ronnie Brown
Baseball

Jane Burks
Tri-Hi-Y; Square dancing club; Special Olympics Basketball, Track, Softball and Volleyball.

Sharon Burks

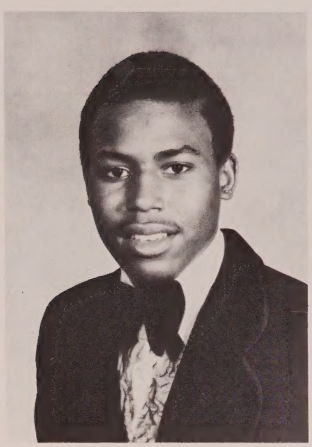

Anthony Bush

Gwen Bush
Track 1,2,3,4; Chorus.

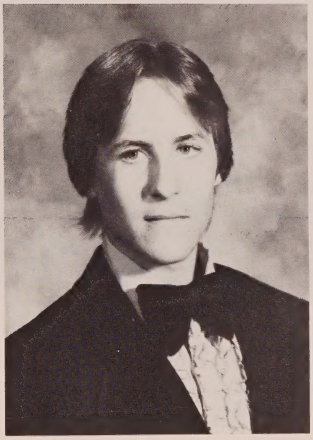

David Chase

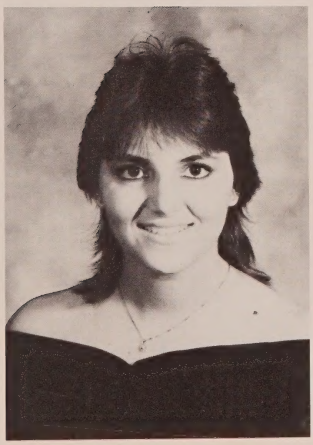

Marti Cianelli

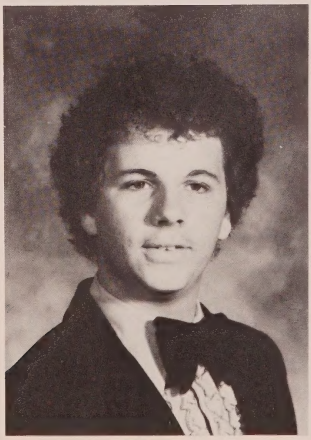

Jim Cook
FFA 1,2,3,4; Fellowship of Christian Athletes.

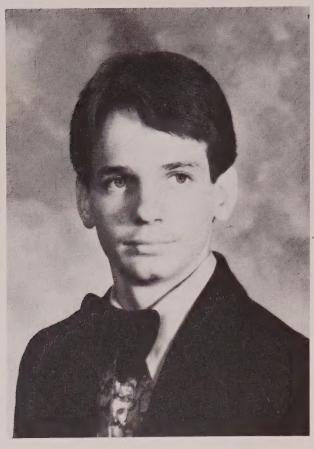

Tim Cook
FFA 1,2,3,4.

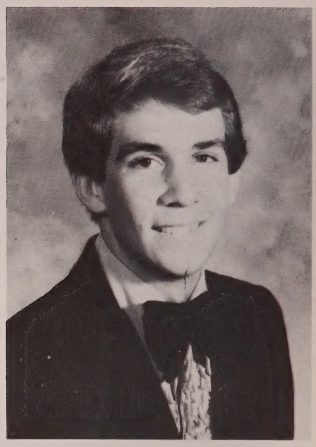

Randall Davis
Basketball 1,2,3,4; FFA 2,3.

Robert Davis
Basketball; Track.

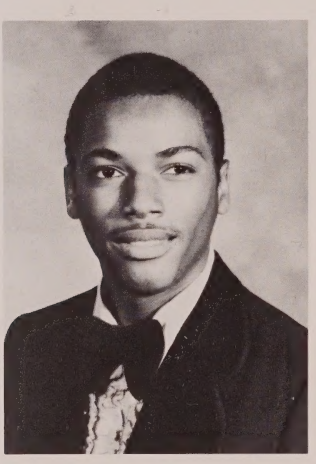

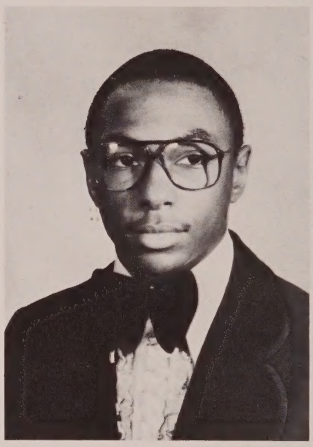

Robert Dotson, III
YEA 1,2,3,4; NHS 3,4; FBLA 3,4; Publications 4; V Club 2,3; Junior Class President 3; Track 1,2,3,4; Quill & Scroll 3; Yearbook 3; Student Council 1,3; All Sports 1,2.

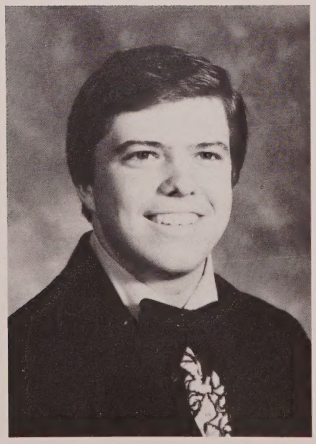

Julian Douglas
FFA 1,2,3; Video Club 1,2; Yearbook Staff 4.

Cynthia Green
Basketball 4; Softball; YEA 2,3; Tri-Hi-Y.

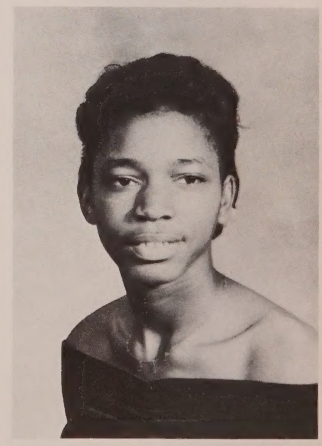

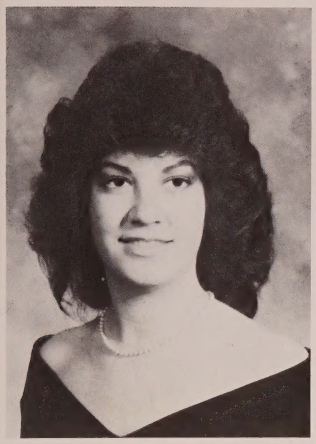

Abigail Harris
Chorus 1,2,3,4.

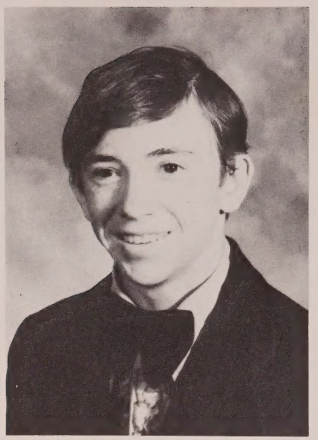

Randall Harvey
Ecology Club 2,3;
Industrial Arts 2.

Betty Hogans
Pep Club 1,2; FBLA 1,2;
Tri-Hi-Y 3.

Rachel Hogans
YEA; Pep Club; Tri-Hi-Y,
President; FBLA;
Homecoming Queen
Candidate; Who's Who
Among American High
School Students.

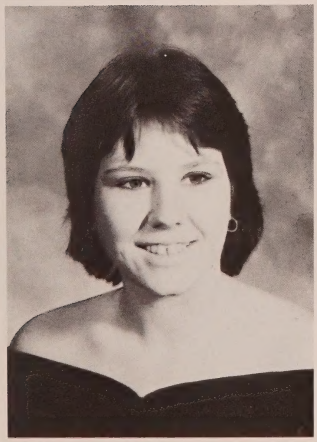

Karen Howell
Softball 3,4; Chorus 2;
Basketball 1.

Annie Pearl Jenkins

Mary Elizabeth Jenkins
Paperstaff 4; Jr. Library Club; FBLA

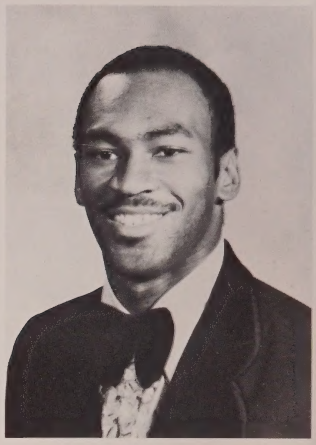

Ramond Johns
Football 1,2,4; Track 2,3,4; V-Club 2,3; All Sports 2,3; Paperstaff 4; N.H.S.

Richie Johns
Advanced Band 1,2,3,4; Basketball Manager; Devotional Club; Ecology Club.

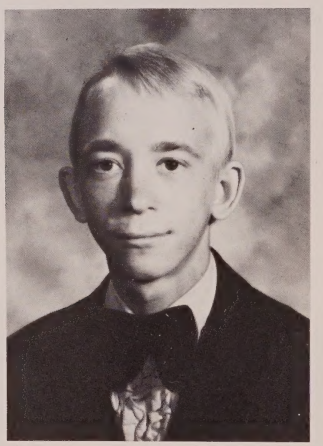

Linda Kelly

Eddie Lee

Tracey Levens
Student Council 4; Sec. of O.P.H.S.S.; Editor of Paperstaff; President of D.E.C.A.; Colorguard 1,2; Industrial Arts.

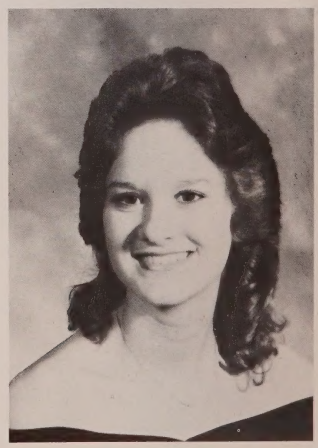

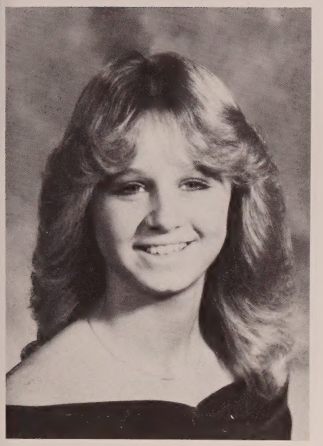

Lee Lewis
Y.E.A. 1,2.

Maria Lucas
Who's Who Among
American High School
Students.

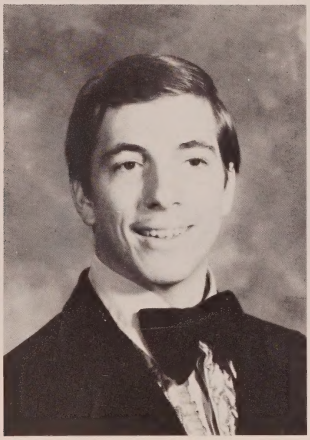

Lloyd Harrison Lykins
Football 4; Baseball 3,4;
V.I.C.A. 2,3,4.

James McDonald

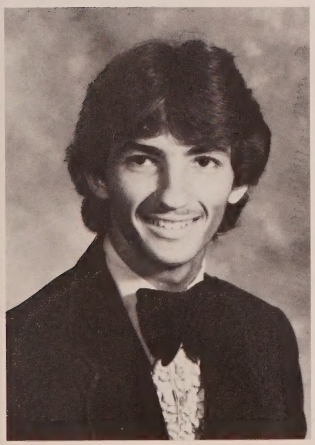

Tate Morrell
Paperstaff 4.

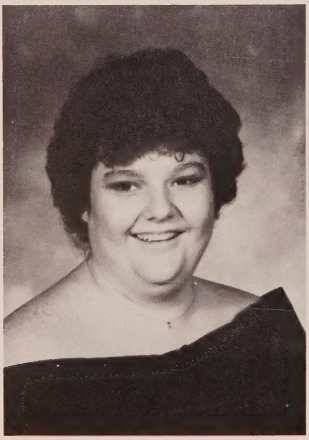

Sharon Murphy
F.H.A. 1,2,3,4; Volleyball
1,2.

Christine Murray
Tri-Hi-Y club.

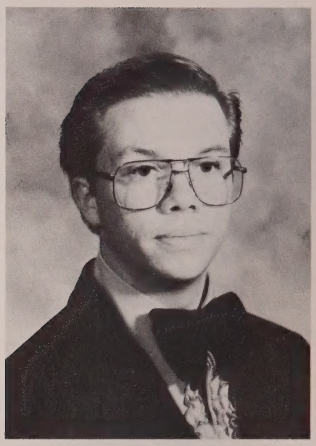

Kevin Neafie

Ricky Padgett
Student Council president; FBLA 1,2,3,4; Y.E.A.; Yearbook editor; NHS; Academic All-American Student; Good Citizen Award.

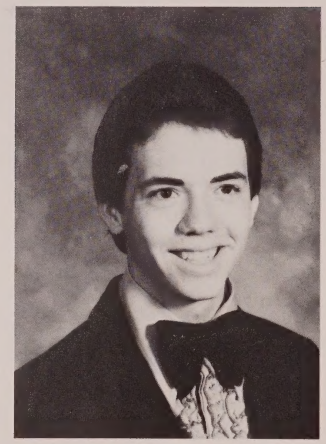

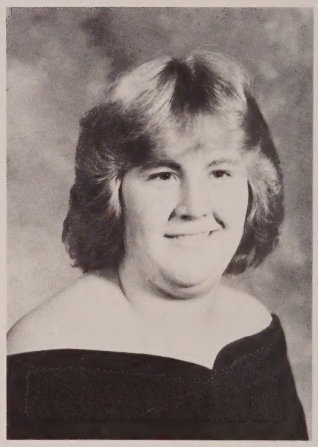

Leisa Palmer
Chorus; Y.E.A.

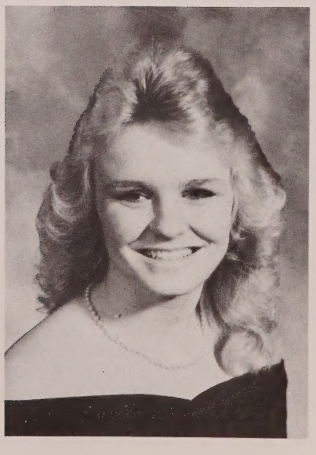

Lisa Parrish
Volleyball; Track; Chorus; Chess club; FBLA; Y.E.A.; FHA; Paperstaff.

Bill Pate
Chorus; Band; Ecology club; Chess club; Audio Visual club.

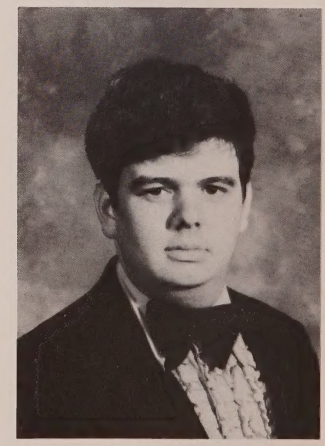

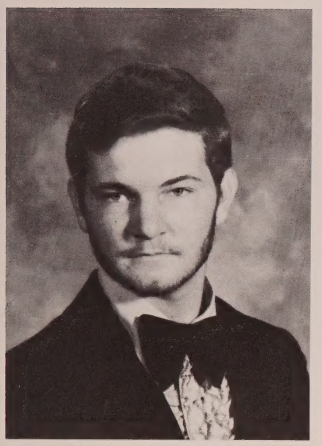

John Patrick

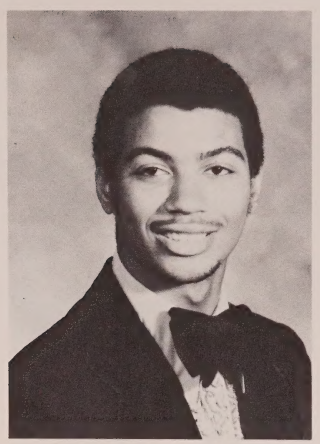

Horace Peterson
Football 1,2,3,4; Baseball; NHS.

Tina Pettis
Chorus; FHA; Volleyball.

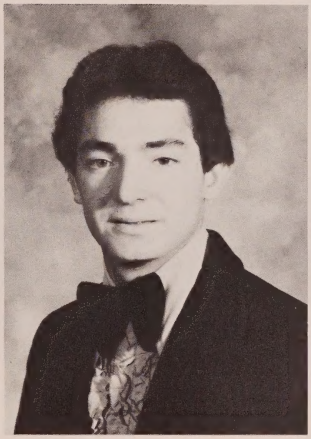

Lawrence Pippen
Football 1,2,3,4; NHS; Ecology club; Camera club; V-club; All sports; Industrial Arts club.

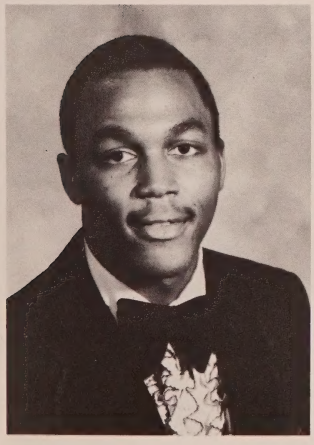

James Potter
Basketball 1,2,3,4.

Lora Potter
Homecoming Queen; Chorus; Tri-Hi-Y calendar girl.

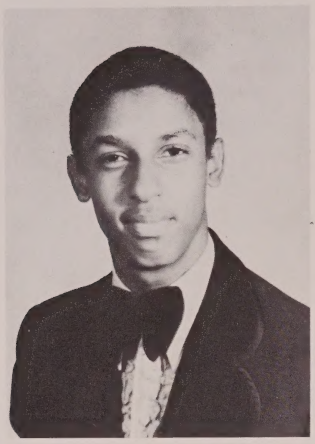

Timothy O'Neal Potter
NHS vice president; Y.E.A.; Student Council; Yearbook; Track; Who's Who Among American High School Students.

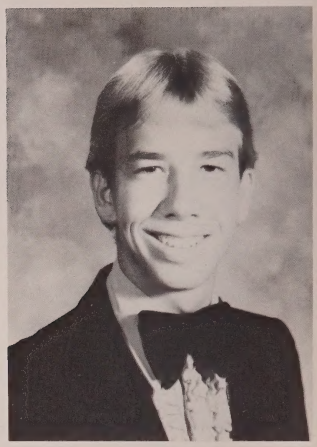

Eric Prather
NHS Ecology club; Quiz Bowl; Industrial Arts; Math Olympiad.

Angie Redmon
Basketball 3,4.

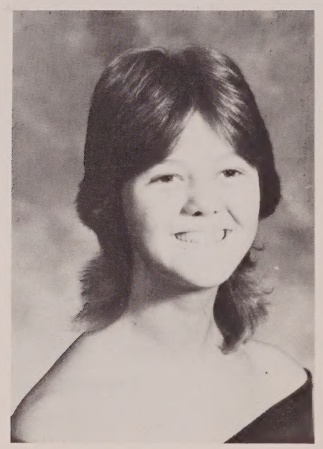

Sharon Sexton
Math club; FHA; Cheerleader; Pep club; Spirit club; Y.E.A.; Yearbook; Chorus.

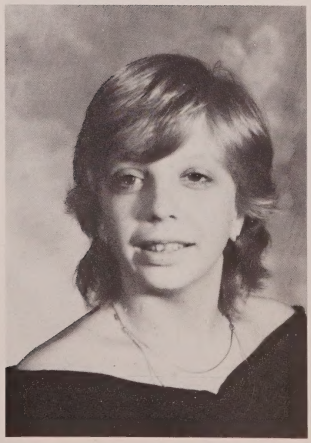

Robin Skelton
Science club; Chorus.

Craig Stevens
NHS; Football 1,2,4; Student Council; Who's Who Among American High School Students; All Sports 1,2.

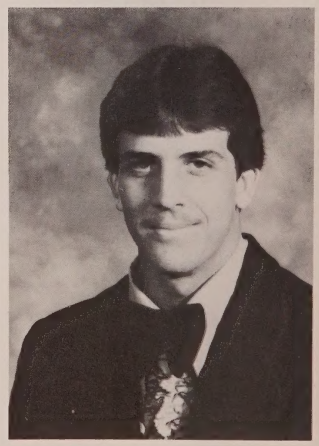

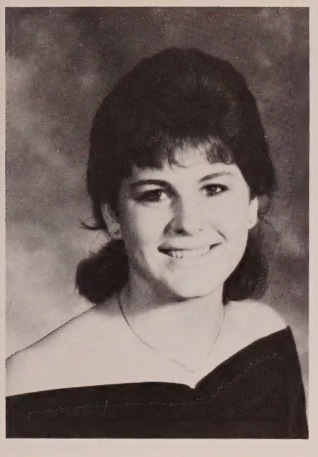

Beth Taylor
Volleyball 1,2,3,4; Softball 1,2,3,4; Yearbook staff.

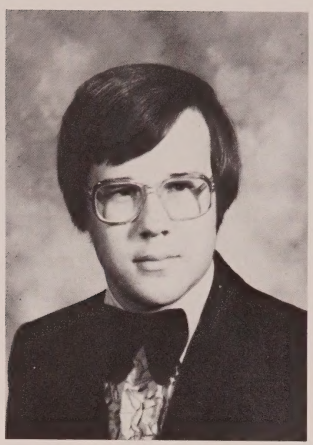

Dennis Tony Thorne
FFA; Yearbook staff.

Angela Waldron
Chorus; Y.E.A.; FHA 1,2,3; Bible club.

Laurie Waller

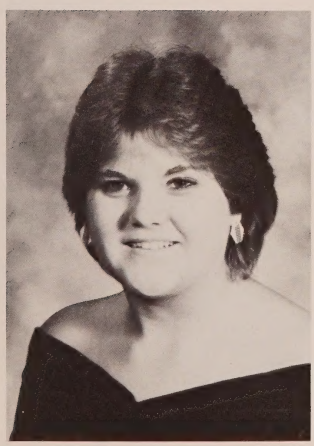

Linda Walters
Chorus; FHA; Y.E.A.

Stephanie Whitaker
Cheerleader 1,3,4; Yearbook; FBLA; Y.E.A.; Who's Who Among American High School Students; Junior Class vice-president; Student Council; Pep club.

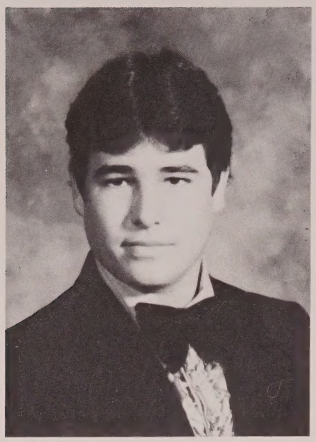

Phillip White
F.F.A.

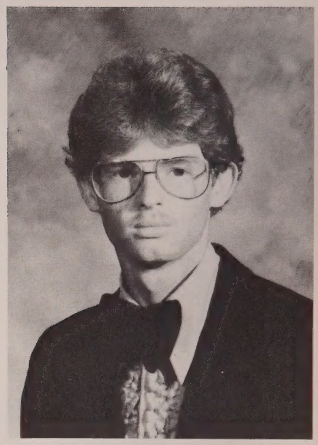

Tom Whitman
Track 2,3,4; Student Council 1,2; Paperstaff; V-Club; F.C.A. President; Math Club.

Donna May Woomer
Y.E.A.; Math Olympiad; Band; Sr. High Bible Club.

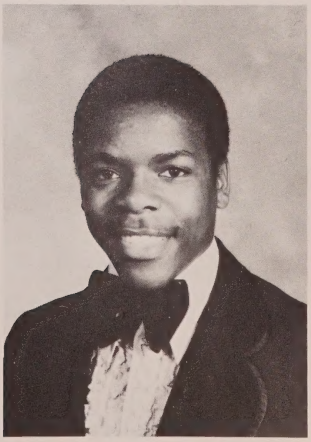

Michael Works
Track 1,2,3,4.

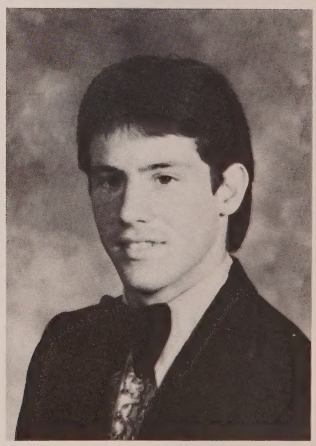

Dale Wren
Football; Track.

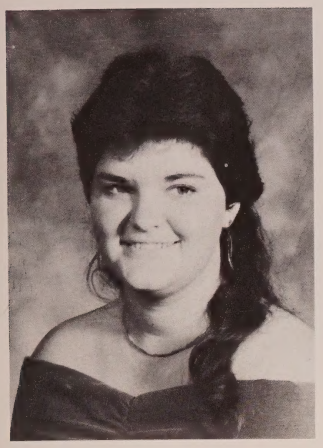

Lenora Yates
Y.E.A.

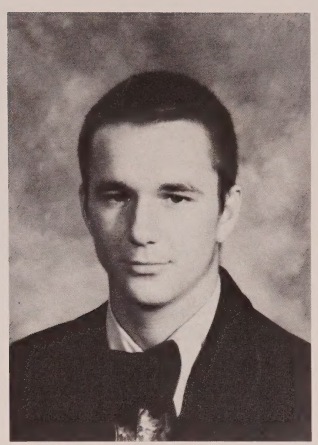

Shelton Yates
Football 1,2,3,4; F.F.A. 1,2,3,4; Track 3,4; All Sports.

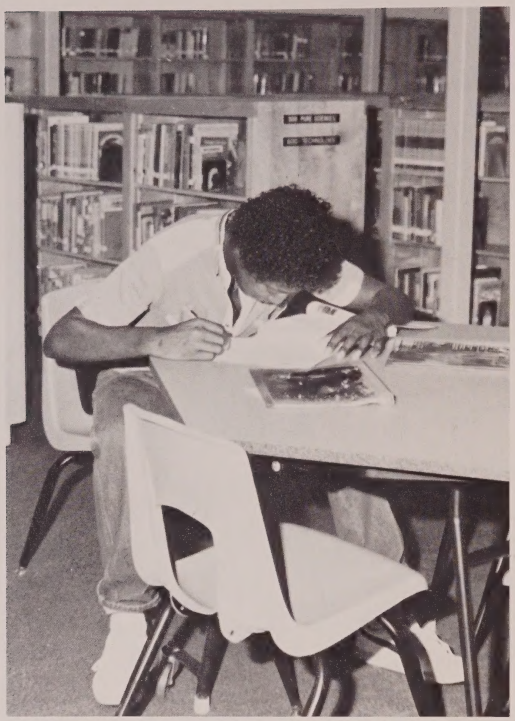

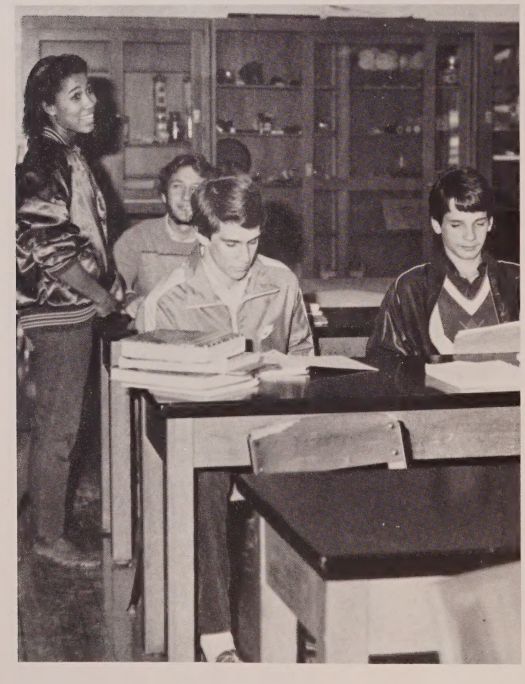

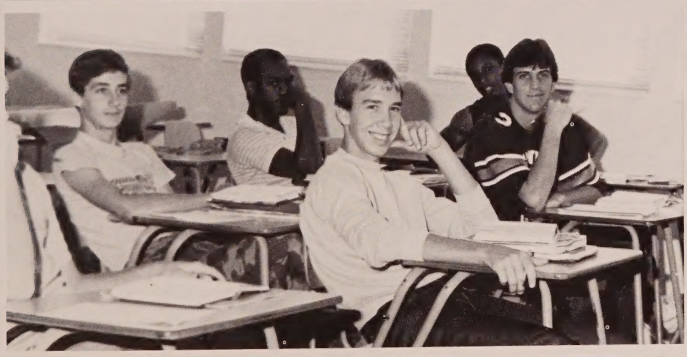

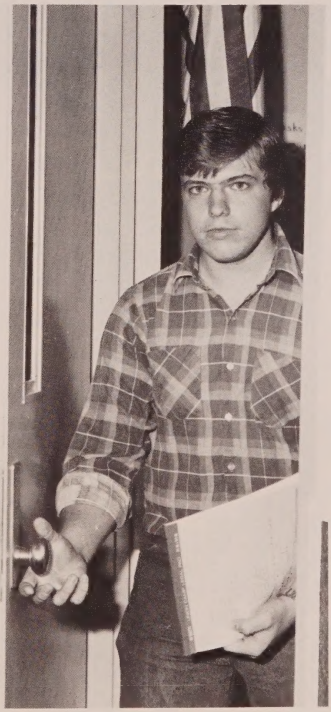

STUDENTLIFE

NO FOOD
DRINK
OR

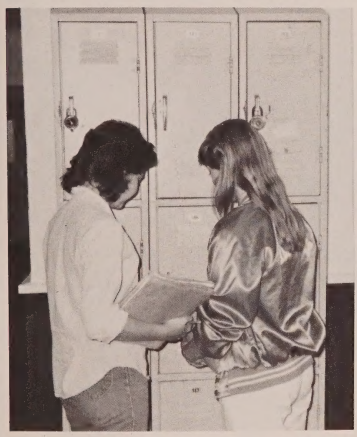

Maurice Jackson
President

Renee Jackson
Vice-President

Stephanie Gilmore
Secretary-Treasurer

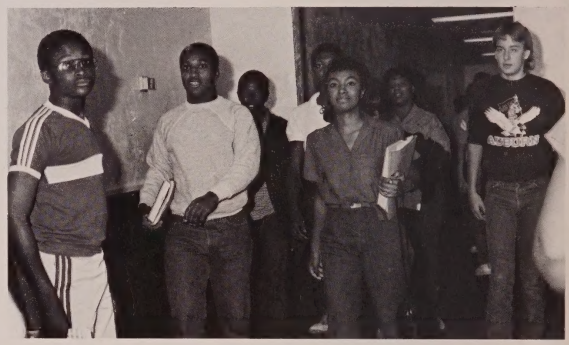

Alan Andrews
Carrie Andrews
Lonnie Andrews
Pamela Andrews
Tina Armstrong

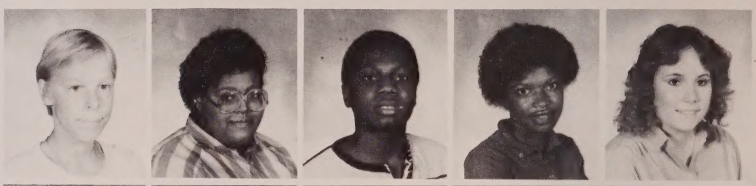

Lee Batchelor
Jessie Batson
Lalaine Bill
Shawn Boyett
Aaron Brock

Sherry Brock
Aldric Brown
Derrick Brown
Lothian Brown
Shalana Brown

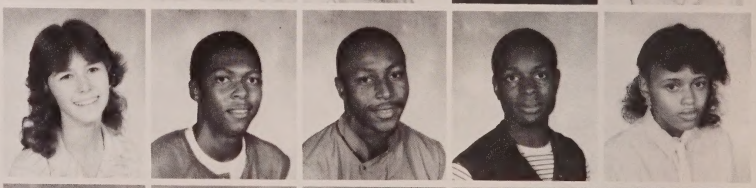

Todd Brown
Lisa Bryant
Tracy Bryant
Richard Buchanan
Pamela Burch

JUNIORS

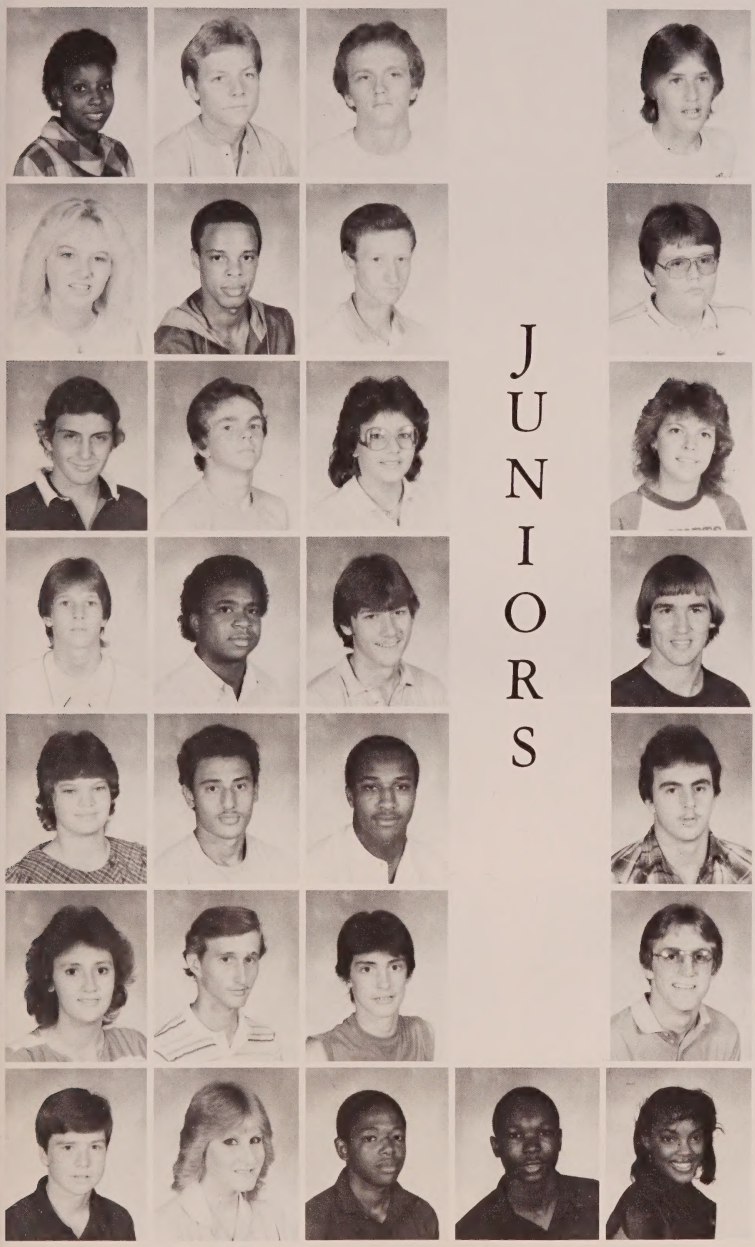

Miriam Bush
Sy Callais
Keith Carnley
Mark Chase

Suzanne Chesnut
Leon Clark
Bill Clohan
Timothy Cobb

Reggie Collins
Craig Cook
Bernice Cota
Crystal Cruz

Sean Delaney
Reginald Edwards
Johnny Evans
Clayton Galbreath

Lynetta Gibson
Anthony Granger
Sean Green
Gary Haddock

Sheryl Haddock
Clark Hagan
Tim Hammock
Richard Hammond

Jerry Harrison
Tammy Hart
Gerry Hill
Charles Hogans
Fay Hogans

Kay Hogans
Kimberly Hutchins
Marsha Jenkins
Richard Jones
Tracie Kirkland

Jeffery Lee
Renae Langford
Terri Mashburn
Laurin Mathis
Dorthy McDonald

Anna Mineer
Amy Morris
Myron Nichols
Tammie Norton
Sherri Osborne

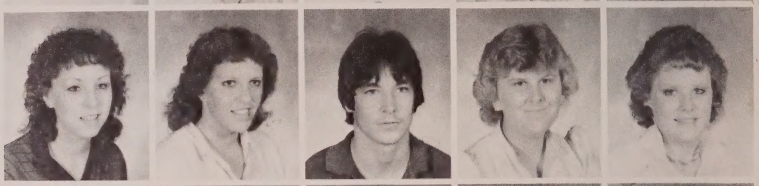

Mark Patrick
Alberta Peterson
Kelvin Peterson
Willie Mae Peterson
Darrell Porter

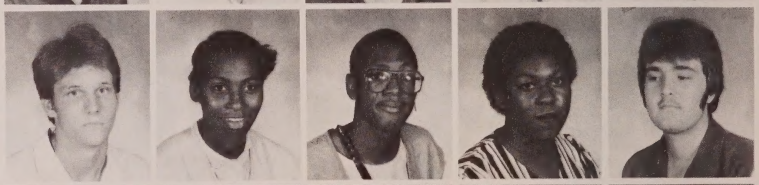

Gina Powell
Leslie Prather
David Primm
Shawn Sanders
Scott Shaw

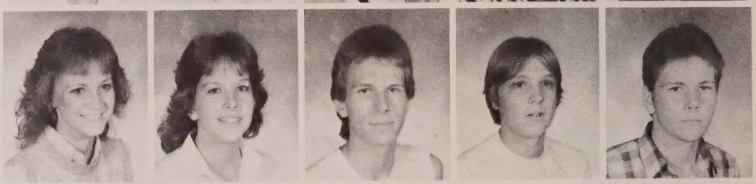

Regina Shelley
Rachel Shepard
Karyn Shores

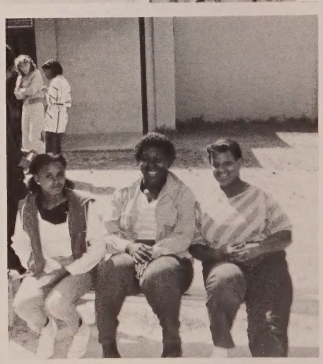

Sheila Simmons
Gary Smelcer
Erika Smith

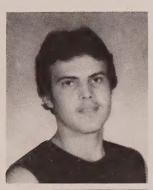

Neil Tucker
Richard Tucker
Romontey Vann
Anna Vickers
Christy Walton

Lisa Weeks

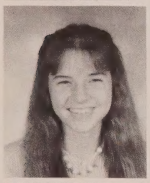

Connie Wells

John White

Larry Wright
Donna Yates

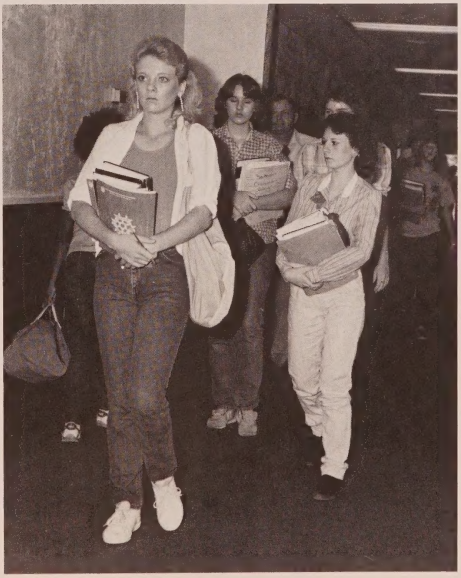

Shelia Anderson
Karen Lynn Bain
Rodney Ball
Blake Barfield
Angela C. Bland

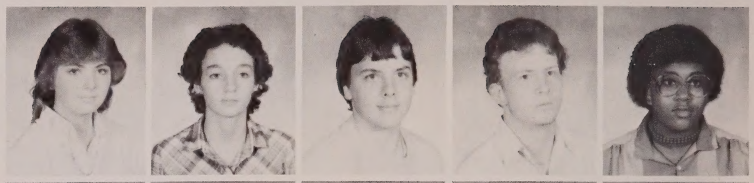

David Blue
Tracie Denise Brock
April Brown
Barrett Brown
Dennis Brown

Jason Brown
Junior Brunson
Renee Buchanan
Betsy Bush
Stevie Bush

SOPHOMORES

John Cambell
Raymond Carter
Camellia Chambers
Vicky Coleman
Merry Cone

Beverly Conner
Dan Cullins
Patty Cushman
Terry Davis
Erika Dotson

Jill Dybal
Eddie Eaton
Theresa Edwards
Kimberly Ellis
Mike French

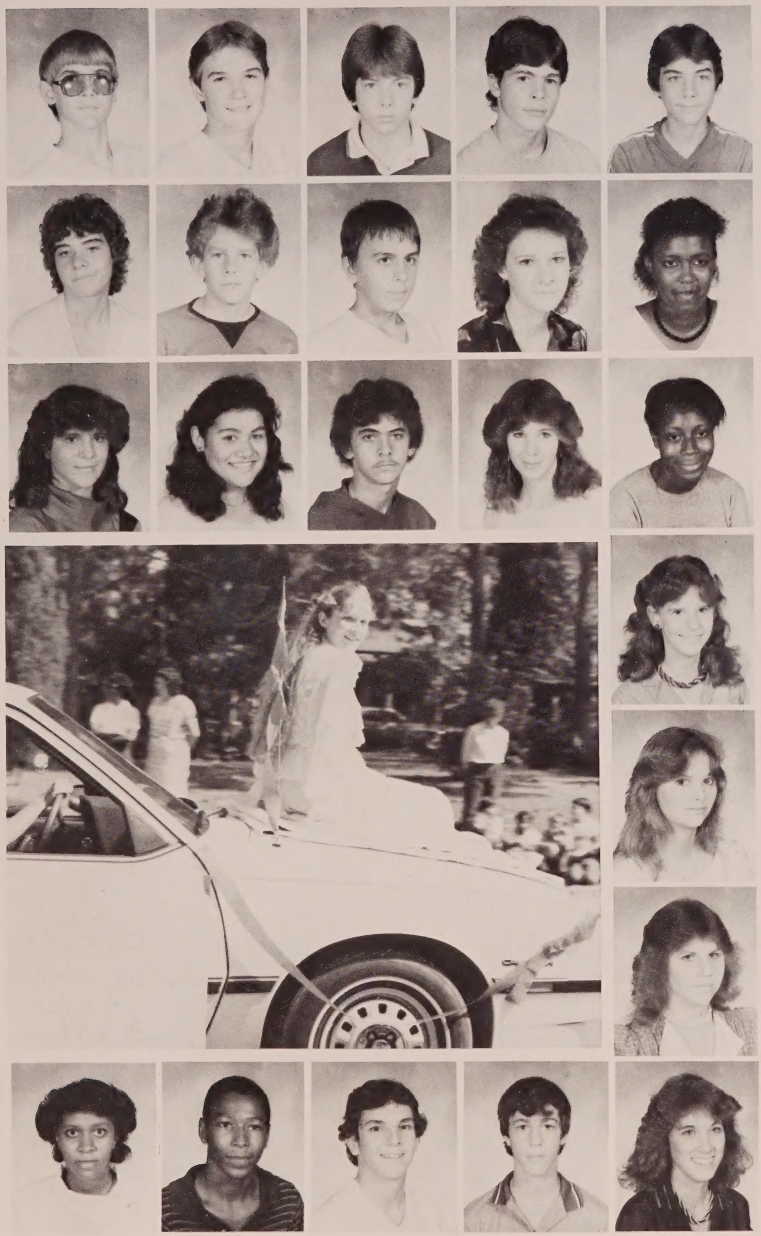

James Galbreath
Michael Galbreath
Kevin Galloway
Keith Goodwin
Raymond Gunn

Terry Gunn
Jonathan Harris
Clifton Hathaway
Melinda Hogue
Donna Jackson

Lisa Jenkins
Anamaria Jones
Wayne Kelley
Annette Kosman
Kathy Lee

Tammy Lewis

Marita Locklear

Dana Martin

Barbara McCaskill
Earnest McDonald
Mark Miller
Jeffery Morrell
Sharon Nelson

Sherri Owens
Angela Peterson

Angela Peterson
Tonya Peterson

Brian Pettis
Lisa Pettis

Tracy Pettis
Clarassa Potter
Rhonda Potter
Wanda Faye Roche
Shane Sanders

Doris Sconiers
Ted Simmons

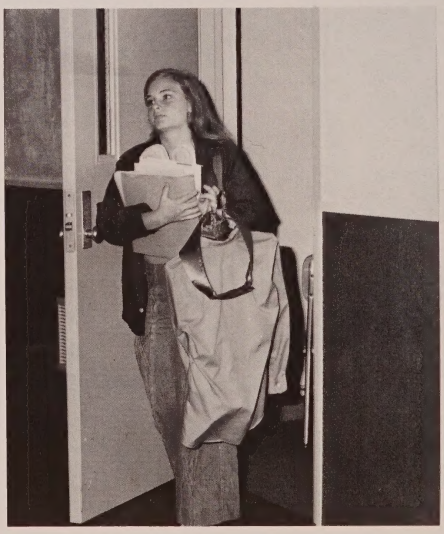

Felicia Smith
Valerie Steverson

Michelle Tharpe
Tyrone Troublefield

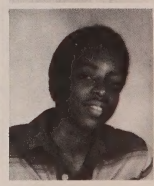

Pam Turner

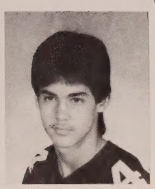
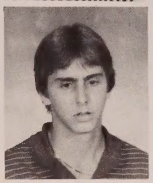

Nicholas Vincelli
Ricky Walsingham
Allen Walters

Lorie Walters
Becky Wells
Laura Woomer
Tina Works

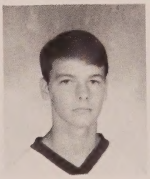

Lenore Wright
Coleman Yates
Teresa Zurica

FRESHMEN

Jody Adams
Laura Alford
Patty Alterio
Lena Andrews

Connie Andrews
Patricia Andrews
William Armstrong
James Bell

Robert Birge
Cynthia Bland
Aubrey Blount
Carolyn Blue

Richard Bottemlee
Paul Brewer
Trey Brocato
Jackie Brown

Michael Brown
Robin Brown
Dewayne Broxton
Karen Broxton

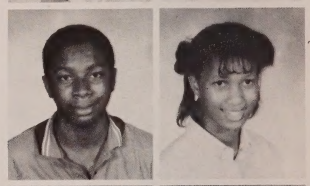

Kenneth Bruner
Regina Burch
Tim Burns
James Carter

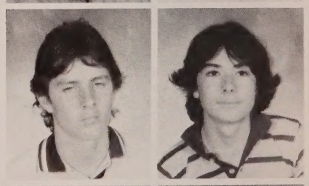

Stephen Ray Carter
Steven William Carter
Penny Chapman
Frank Cianelli

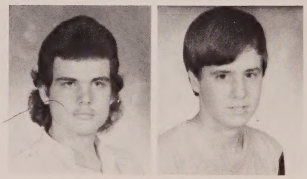

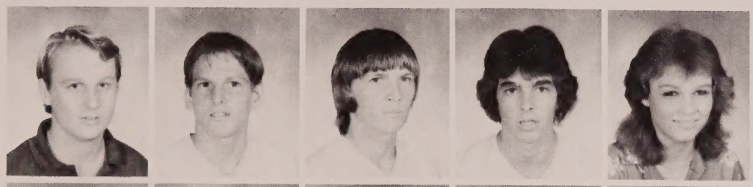

Mark Crawford
Robert Cullins
Neal Denton
Albert Dorsey
Tammy Dorsey

Tina Eaton
Vernesa Edwards
Melissa Ferguson
Vickie Gibson
Michael Gilley

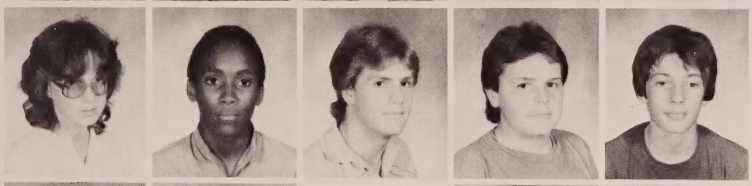

Charlotte Grantham
David Greene
Jack Haddock
Jason Haddock
Brad Hall

Evelyn Hammock
Allen Harcus
Howard Helms
Margie Hemingway

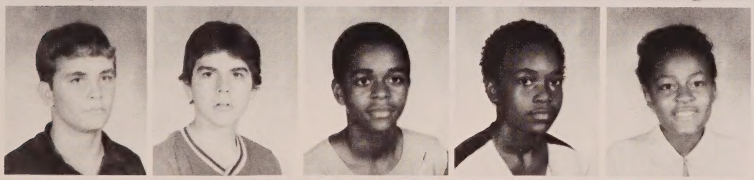

Gary Hewett
Dennis Hippensteel
Zerry Hogan
James Hogans
Renna Hogans

Jimmy Ingram
Mark Jackson
Bryson Kirk
Angela Knight
Kelly Krimer

Melissa Lee
Linda Lewis
Cindy Locke
Dennis Locke
Bruce Locklear

Billy Long
Ronald Mathis
Laura Maxwell
Eric McDonald
Michael McLendon

Kathleen McLean
Penny Miner
Frank Morrell
Calvin Oliver
Scott Owens

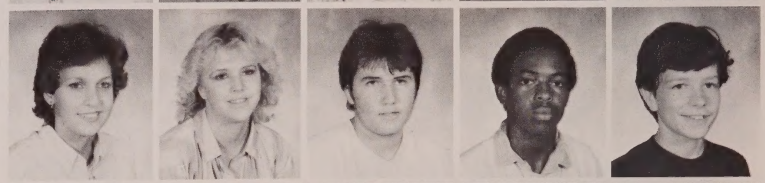

Chanell Padgett
Dennis Paul
Boris Peterson
Jennifer Peterson
Richard Peterson

Lynne Pippen
Red Prevatt
Stacey Redmon
Tamara Register
Melissa Riley

Paul Roche
Wilma Rodriguez
Richard Rogers
Sonia Sadauskas
Allen Seley

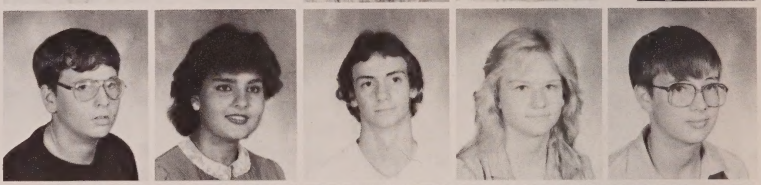

Waylon Sexton
Ralph Shaffer
Chet Sherrer
David Shipes
Jason Smith

David Stone
Eren Sullivan
Edward Syfrett
Charlie Thomason
Amos Troublefield

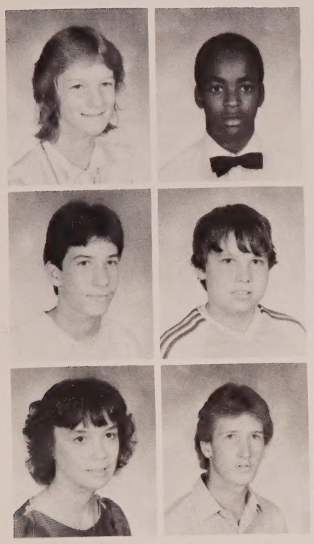

Tammy Turner
Shedrick Walker

Michael Watkins
Gary Watson

Tracie Weeks
Donald Wood

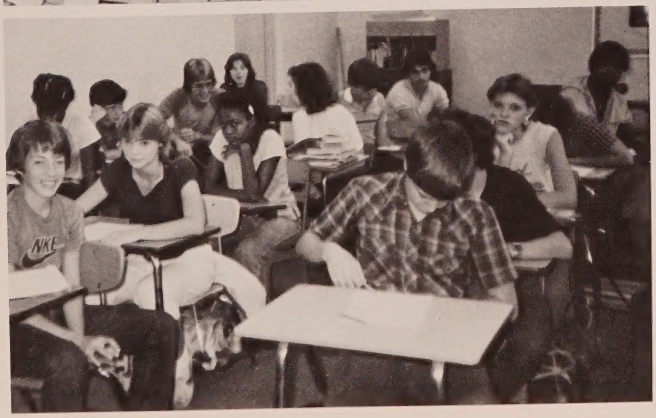

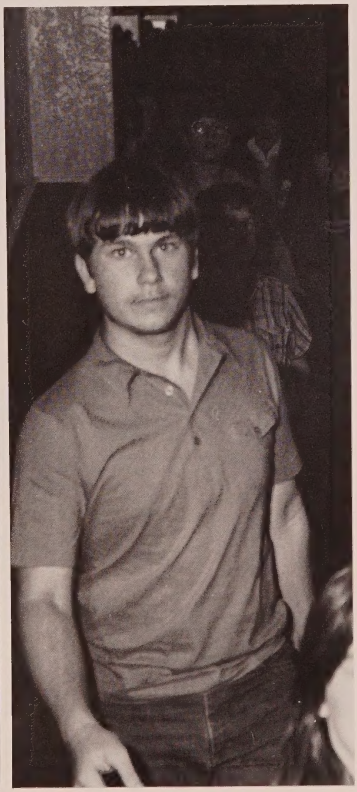

EIGHTH GRADE

Ella Mae Andrews
Buddy Baxley
Michael Birge
Terri Boyett
Stan Bradley

Chris Brock
Rhonda Brock
Tonya Brock
Fredrick Brown
Roderick Brown

Tracey Brunson
Tanya Burke
Dana Callais
Tom Carr
Rachelle Carter

Kim Castleberry
Rashel Coatney
Ricky Coatney
Sean Collins
Shedrick Conner

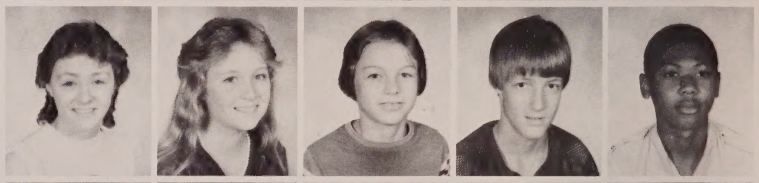

Angela Cook
Mike Cook
Kelt Cooper
Micholas Davis
Vanessa Davis

Tammy Edwards
Amy Enfinger
Tanya Galloway
Scott Garrish
Jerry Gibson

Todd Goodman
Wesley Greene
Anita Hagan
Melissa Hagan
Wesley Hall

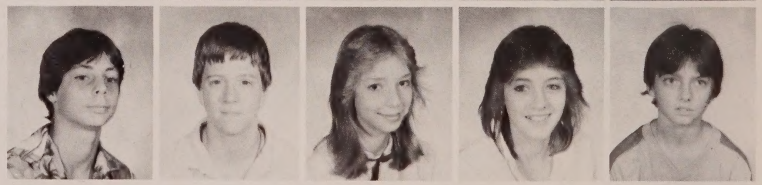

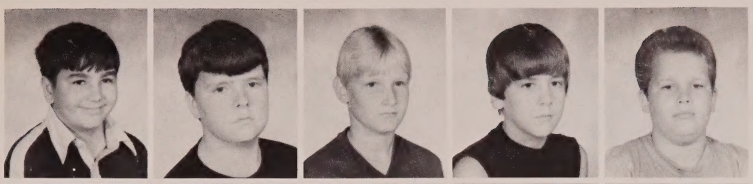

Dennis Harris
Jerry Harrison
Charles Hart
Landon Hathaway
Stanley Hewett

Laura Hightower
Steven Hodges
James Hogue
Marico Hudson
Jeffery Jackson

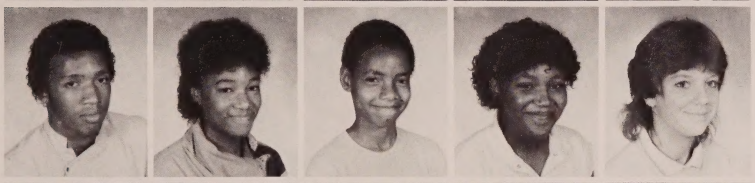

John Jackson
Melanie Jackson
Willie Jackson
Kathy Johns
Charlotte Kelley

Crystal Knight
Steven Lassiter
Angela Mashburn
Rachel Mathis
Melissa Maxwell

Randy McKeithen
Edward Mike
Kim Morrell
Randy Morrell
Stacy Morris

Lee Murray
Clifford Owens
Emily Owens
Andre Palmore
Josie Palmer

Melissa Perez
Sandra Peterson
Tangela Peterson
Thomas Peterson
Stacy Pettis

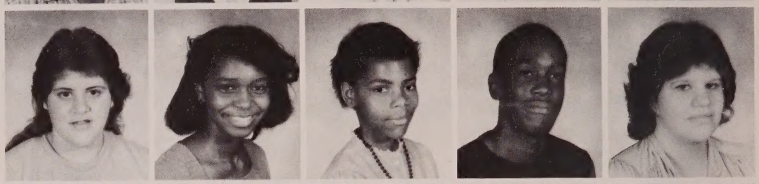

David Rash
Paul Reed
Bonny Ridener
Dawn Rushing
Charles Russell

Michelle Satterfield
Kyle Shaw
David Shelley
Jennifer Shepard
April Shipes

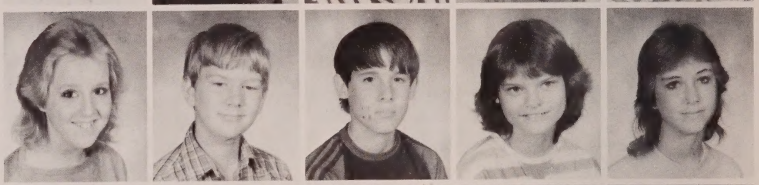

Michelle Smith
Tiffany Smith
Sandra Steen
Jeri Stone
Sherry Strickland

Lynn Tillis
Jessica Thorne
Steven Tyre
David Vanadore
Richard Vathis

Frances Vicari
Christina Vincelli
Carrie Walker
John Walsingham
Rex Walsingham

Alice Walters
Scott Walton
John Warren
Mellisswa Wells
Michael Wood

Bill Wright
Doug Yates
Barbara Young

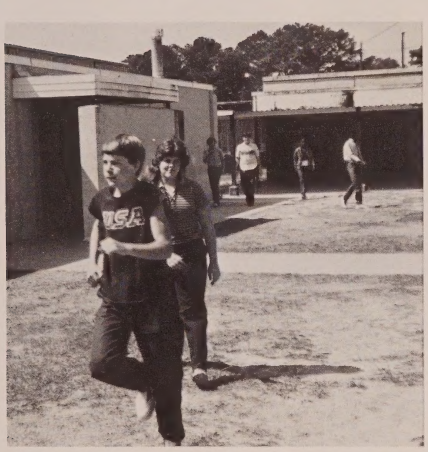

SEVENTH GRADE

Drexyl Andrews
Mark Armstrong
Niki Armstrong
Kenneth Barns

Angela Bell
Jon Biggs
Eddie Boukard
Lee Boyett

Shawna Boyett
Demetrius Brown
Paula Brown
Sabrinia Brown

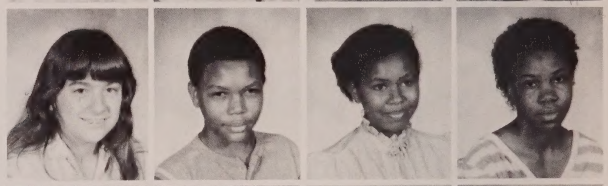

Sonji Brown
Tammy Broxton
Larry Bruner
James Burks III

Chad Burns
LaShay Bush
Lisa Carnley
Cindy Carroll

Jennifer Chase
Arthur Cheverie
Wilford Collins
Rebecca Cullins

Tonya Davis
Tracy Deuerling
Janice Dorch
Selena Dorsey

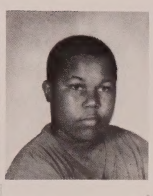

Merisha Duty
Keith Edwards
Elizabeth Garich
Kevin Gibson
Patricia Glenn

Randy Glenn
Stephanie Glenn
Tim Green

Charlotte Hammock
Cindy Hammock
Wayne Hammock
Melba Harcus
Tonya Harrison

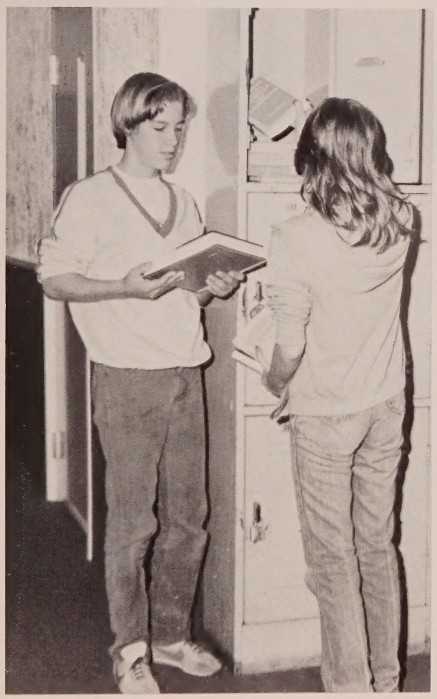

Jassen Hippensteel
Jamie Holley

Toni Holli
John Humphrey

Daniel Jackson
Jennifer Jackson

Twan Jackson
Drexel Joyner

Jennifer Kerr
Virginia Locklear
Lee Ann McDonald
L'Tonya McDonald
Patricia McLean

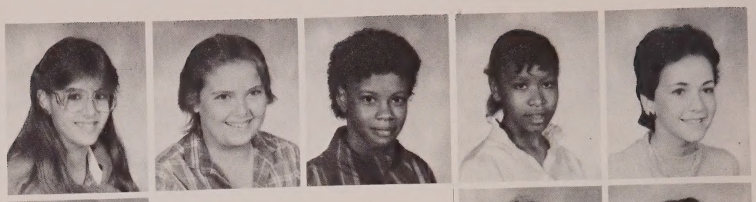

Tony McLeod
Holli Mitchell
Traci Morrell

Anthony Morris
Jill Morris
Scott Myers
Lilly Nettles
Jenny Owens

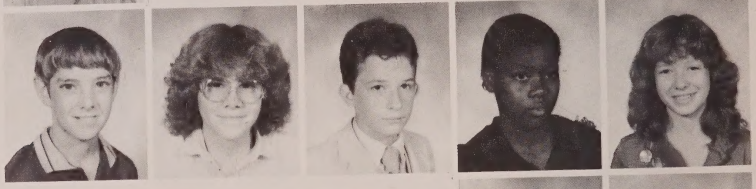

Rena Padgett
Norman Parrish

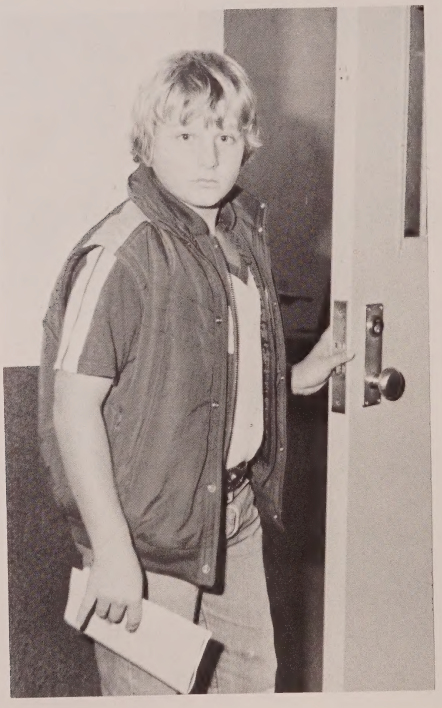

Gregory Paul
Guana Perkins

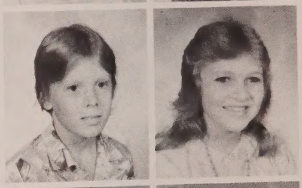

Cyrilla Peterson
Grace Peterson

Eric Pettis
Kim Pettis

Stephanie Pettis
Wayne Potter
Denise Register
Quinton Riley
Angie Rudd

Penny Scott
Kevin Segers
Carl Seley
Bobby Sewell

Lisa Sexton
Custus Sherrer
David Simmons
Robert Simpson

James Spence
Kawanda Stewart
Robby Stone
Paula Strickland

Kevin Stufflestreet
Kristen Sullivan
Tracy Tarter
Terra Thibos

Bobby Tillis
Scott Turner
Darrel Weeks
David White

Ryan White
Jennifer Wilcox
Nancy Woomer
J.N. Worthington
Charles Young

SPORTS

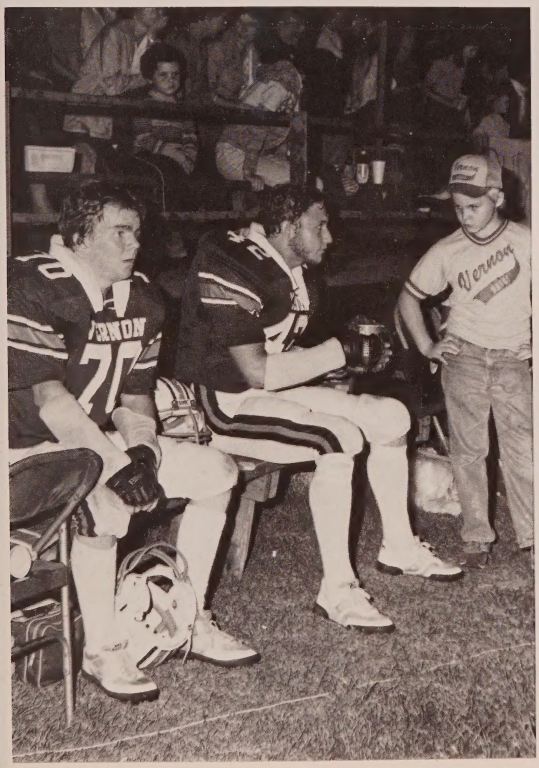
Vernon

THE MIGHTY YELLOW JACKETS

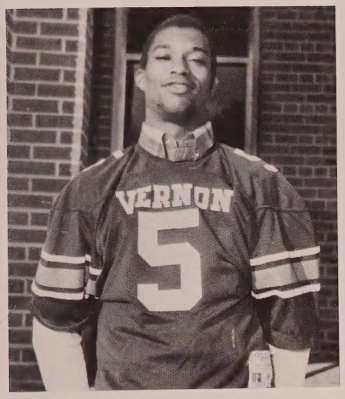

Marcus Bland, Senior

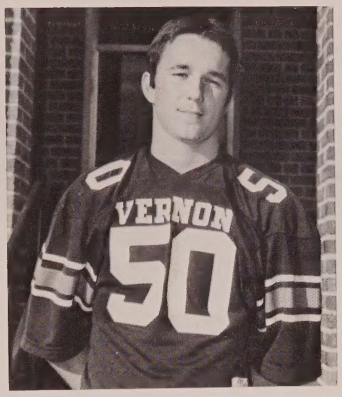

Shelton Yates, Senior

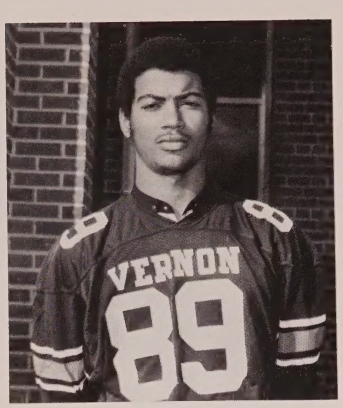

Horace Peterson, Senior

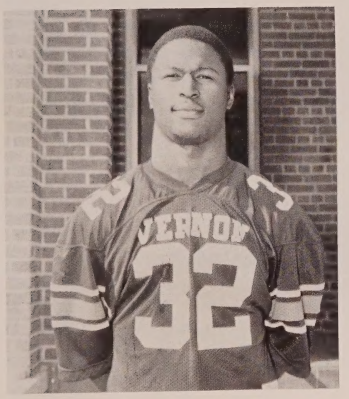

Don Brown, Senior

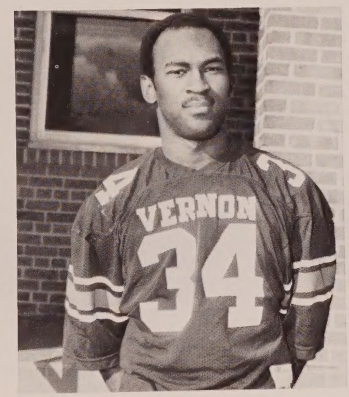

Ramond Johns, Senior

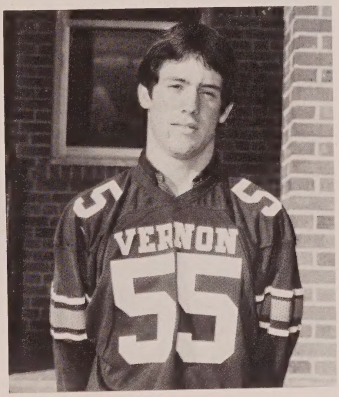

Dale Wren, Senior

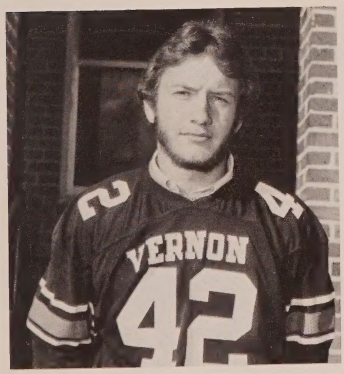

Greg Brock, Senior

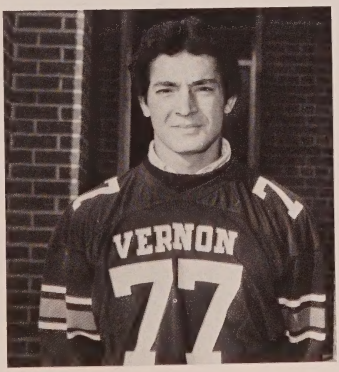

Lawrence Pippen, Senior

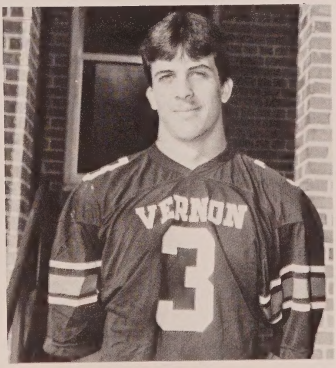

Craig Stevens, Senior

WAVES OF . . . OFFENSE

Ron Tanner
Coach

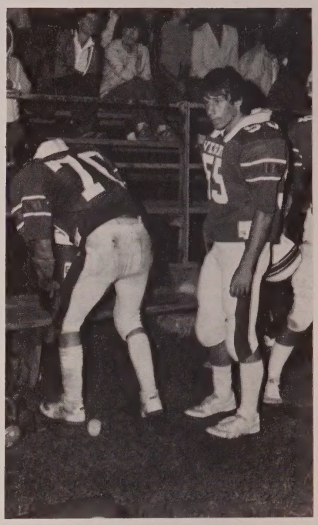

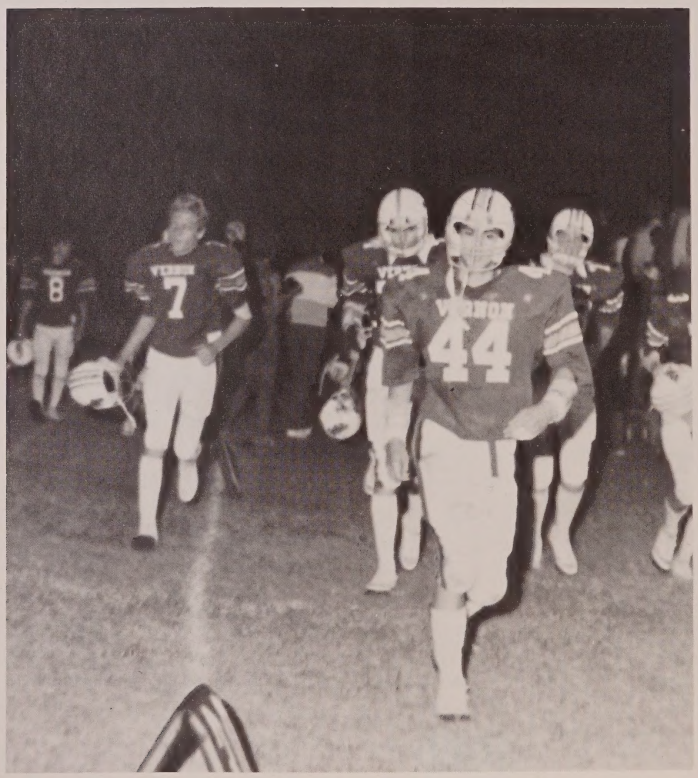

Thrill, pride, excitement, fun, accomplishments, satisfaction—all of these describe the varsity football team's attitude toward playing for Vernon High School. The 1984 varsity football team was very big and very young. The entire team had to rebuild and develop new plays. With the outstanding coaching of Ronnie Tanner, the Yellow Jacket offense was led by Don Brown to three successful wins. Concentration and teamwork seem to be the key words in football.

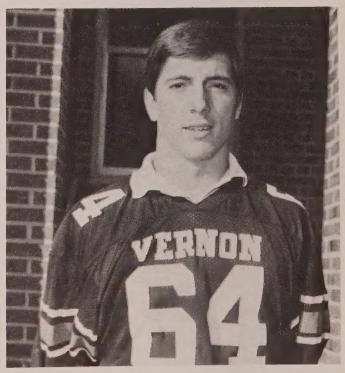

Lloyd Lykins
Senior

ROLLS OF . . . DEFENSE

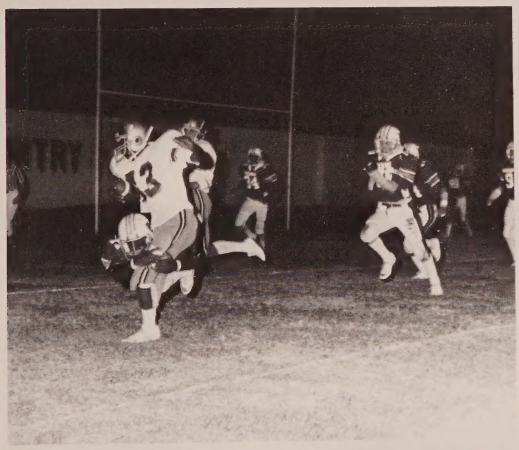

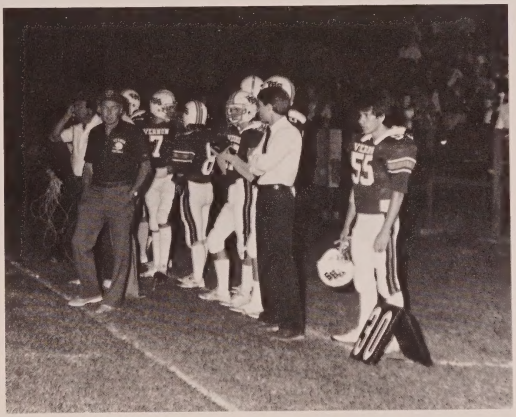

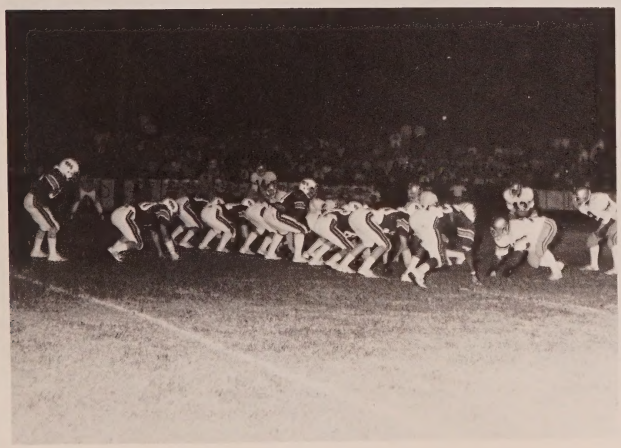

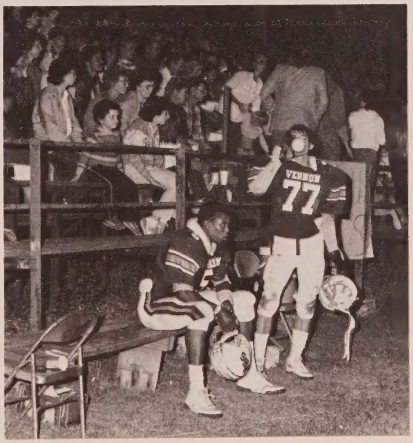

B-TEAM PLAYERS

R. Stone, M. Crawford, R. Cullins, Coach M. Park, R. Birge, T. Pettis, C. Yates, M. Galbreath, J. Morrell, M. Gilley, R. Rogers, J. Haddock, M. Watkins, J. Ingram, H. Helms, W. Armstrong, D. Stone, M. Miller, T. Simmons, J. Bell, J. Haddock, N. Denton, J. Galbreath, A. Dorsey, C. Hathaway, M. Prevatt, F. Morrell, E. Eaton.

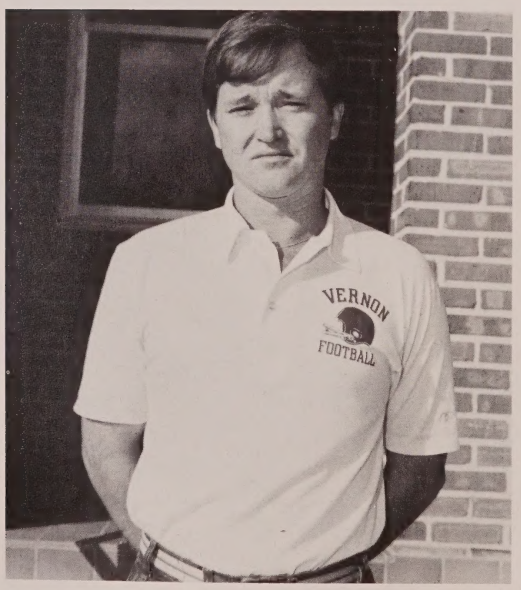

Coach Ron Tanner

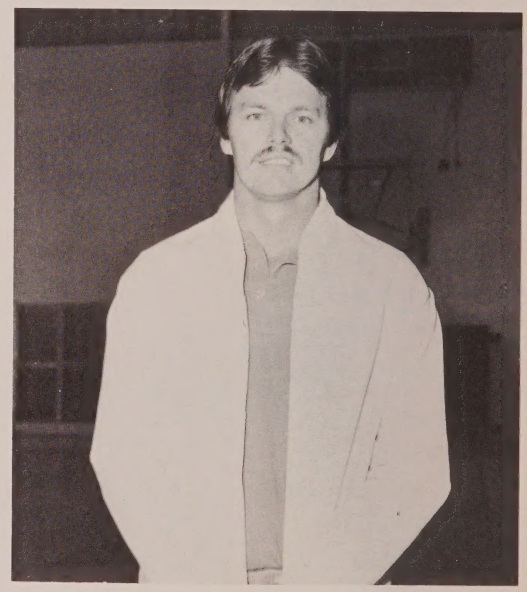

Coach Mike Park

J. V. FOOTBALL TEAM

Team Members (not listed according to seating arrangement) D. Rash, S. Bradley, D. Harris, S. Collins, K. Shaw, J. Harrison, C. Hart, D. Andrews, J. Worthington, W. Jackson, T. Goodman, C. Owens, K. Gibson, J. Holley, E. Pettis, K. Stufflestreet, W. Potter, B. Tillis, D. Simmons, S. Hewett, Q. Riley, K. Segers, R. Morrell, R. McKeithen.

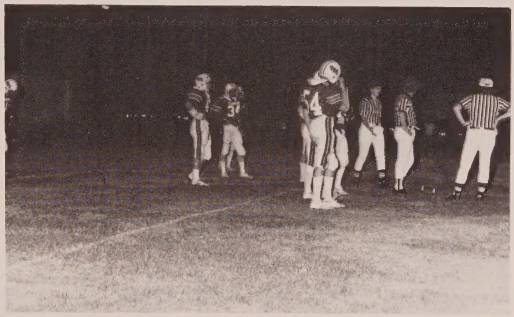

VARSITY CHEERLEADERS

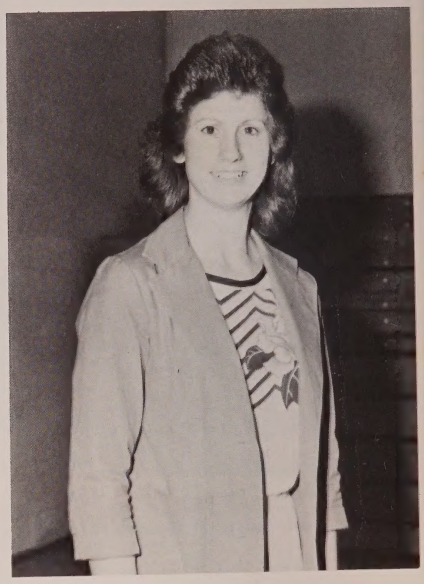

Miss Shirley Haddock, Sponsor

Dana Martin

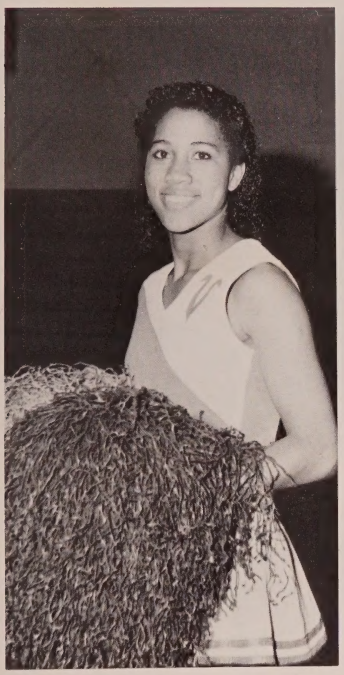

Faye Hogan, Capt.

Teresa Zurica

Stephanie Whitaker, Co-Capt.

Tonya Peterson

Sherri Owens

Kay Hogans

B-TEAM CHEERLEADERS

Mrs. Donna Davis, Sponsor

Vicky Gibson, Captain
Freshmen

Karen Broxton, Co-Captain
Freshmen

Beverly Conners
Sophomore

Donna Jackson
Sophomore

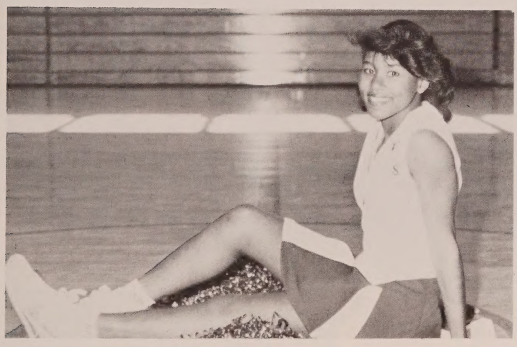

Theresa Edwards
Sophomore

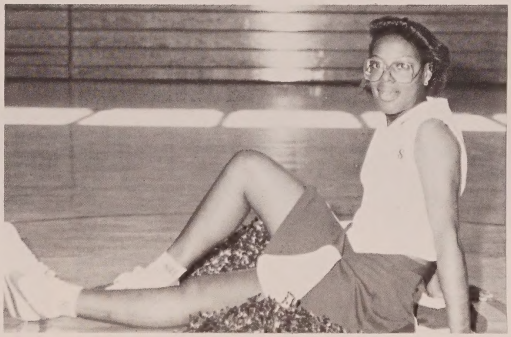

Stephanie Wright
Sophomore

Sharon Nelson
Sophomore

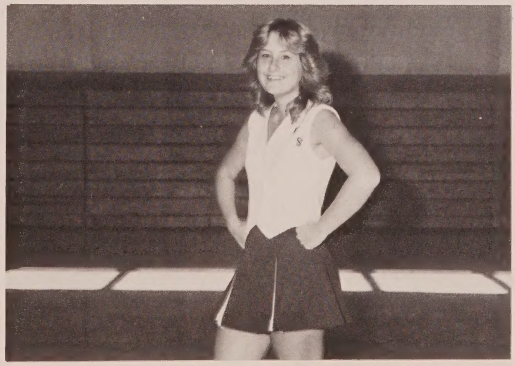

Kim Ellis
Sophomore

JUNIOR VARSITY CHEERLEADERS

Christina Vincelli—Captain

Jennifer Kerr—Co-Captain

Jeri Stone

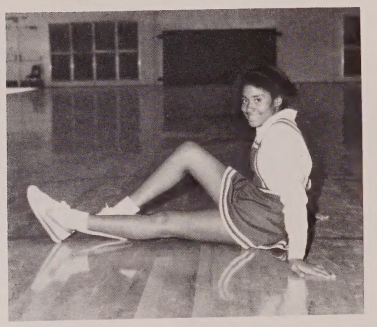

Kawanda Stewart

Stacy Morris

Penny Scott

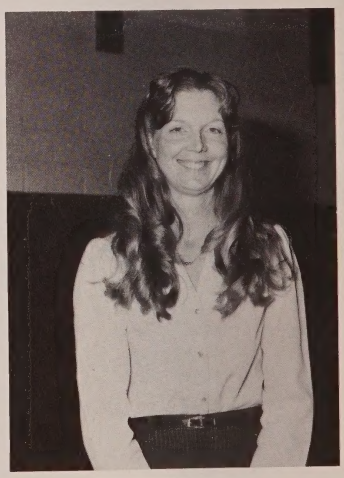

Mrs. Sandra Cook—Sponsor for two years.

BOYS VARSITY BASKETBALL TEAM

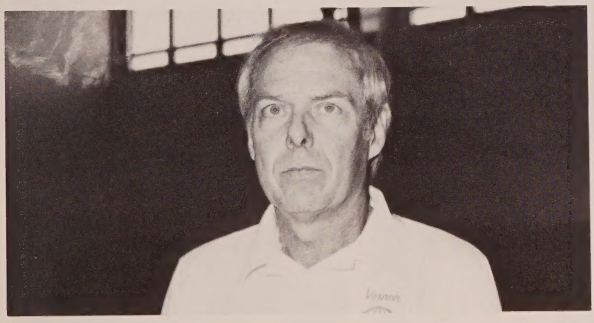

Coach Aaron Todd

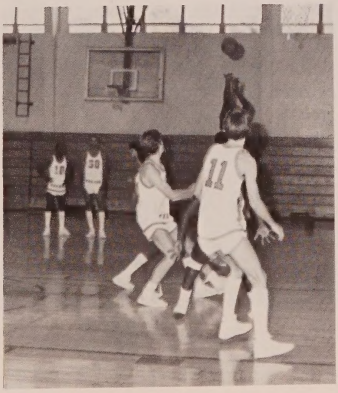

SENIORS

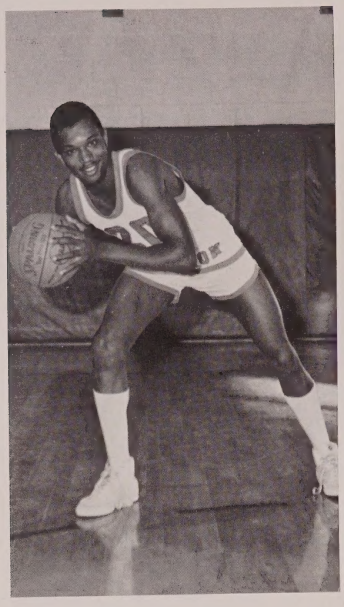

Marcus Bland, Senior

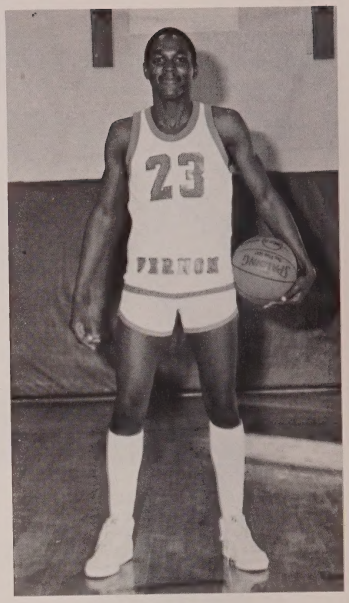

James Potter, Senior

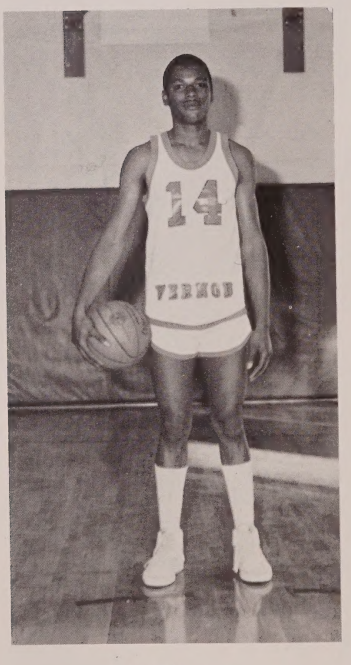

Robert Davis, Senior

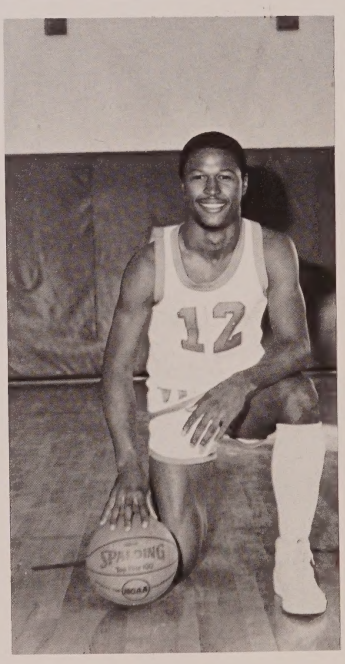

Don Brown, Senior

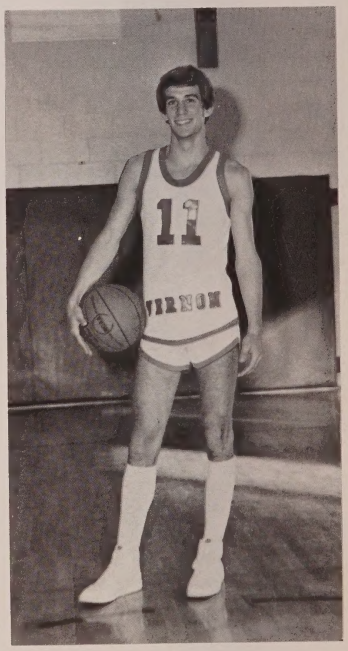

Randall Davis, Senior

BOYS B-TEAM BASKETBALL

Coach Mike Davis

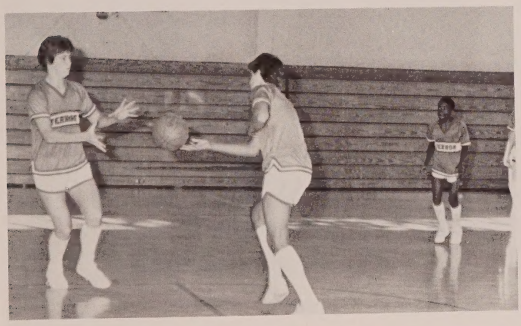

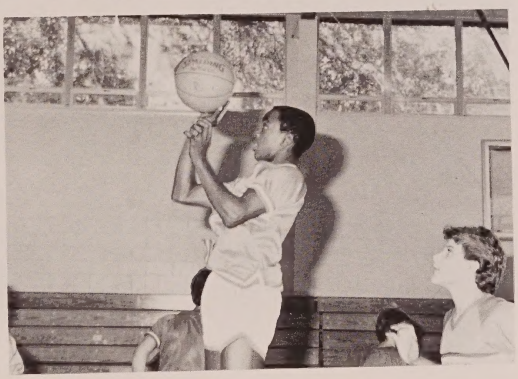

Shedrick Walker, Keith Wright, Waylon Sexton, Eddie Eaton, Barret Brown, Terry Davis, Nick Vincelli, Ernest McDonald, Jeff Morrell, Amos Troublefield, James Bell, Brad Hall.

SEVENTH GRADE BASKETBALL

Wayne Potter, Drexyl Andrews, Tony McLeod, Leon Jackson, Demetrius Brown, Kevin Gibson

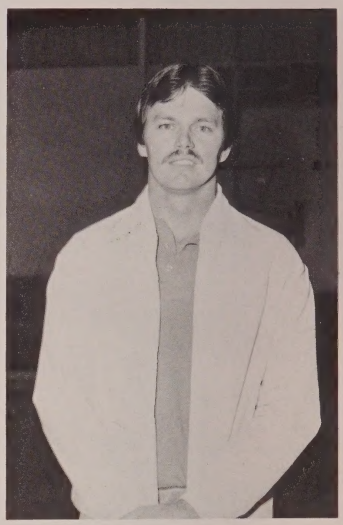

Coach Mike Park

EIGHTH GRADE BASKETBALL

Back row (l-r) Chris Brock, Terence Brown, Kyle Shaw, Sean Collins, Shedrick Conner, Fredrick Brown, Wesley Hall, Randy McKeithen, Rex Walsingham, Jeffery Jackson, Paul Reed.

GIRLS B-TEAM BASKETBALL

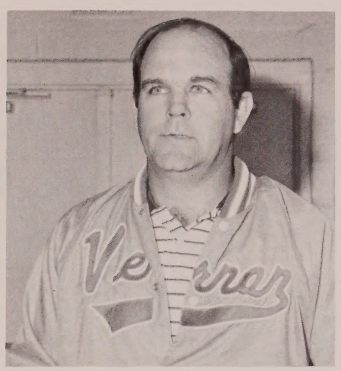

Coach Mac Alford

J. Jackson, T. Brock, L. Hightower, A. Cook, M. Jackson, R. Brown, J. Peterson, T. Morrell, L. McDonald, V. Edwards, P. Miner, T. Peterson.

GIRLS VARSITY BASKETBALL

S. Gilmore, C. Wells, A. Redmon, E. Dotson, T. Brock, L. Prather, P. Andrews, J. Peterson, C. Chambers, P. Cushman, M. Hogue.

BOYS TRACK TEAM

M. Works, T. Whittman, R. Johns, N. Vincelli, L. Bachelor, R. Dotson, K. Hightower, T. Davis, K. Peterson, S. Shaw, M. Bland, R. Davis, S. Boyett, G. Brock, Coach Mike Davis.

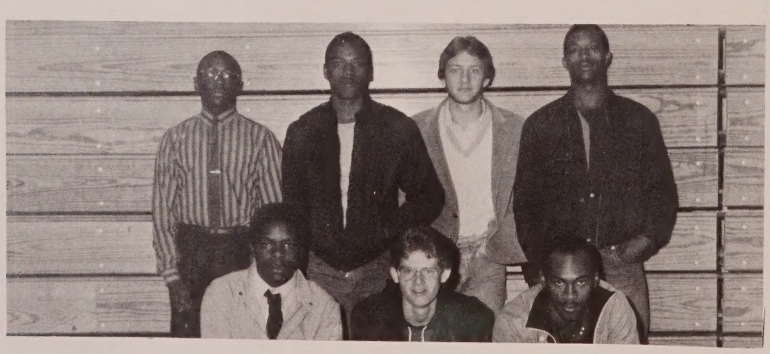

SENIORS

GIRLS TRACK TEAM

1st row: G. Bush, P. Andrews, T. Brock, J. Peterson, R. Brown, T. Brock, 2nd row: C. Chambers, L. Parrish, F. Hogan, P. Cushman, L. Peterson, E. Dotson, T. Edwards, 3rd row: A. Bland, S. Wright, J. Peterson, R. Jackson, S. Gilmore.

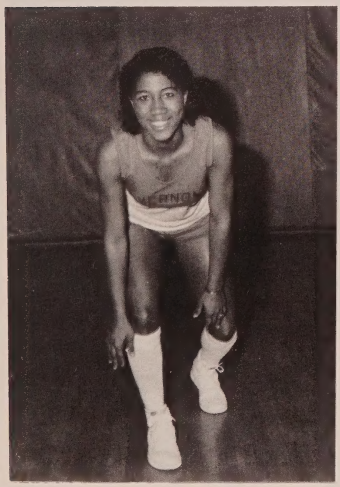

Faye Hogan

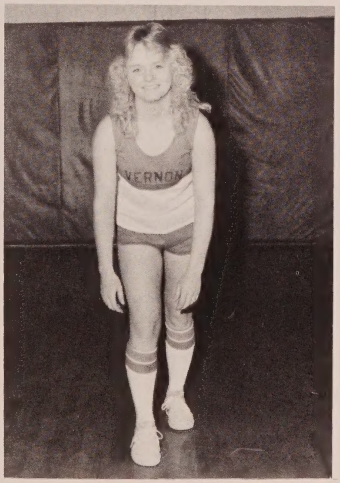

Lisa Parrish

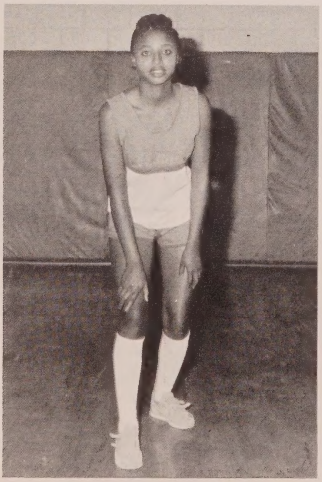

Gwen Bush

VARSITY VOLLEYBALL TEAM

K. Hutchins, D. Bell, L. Prather, B. Taylor, A. Brown, S. Gilmore, C. Chambers, L. Peterson, P. Cushman, E. Dotson.

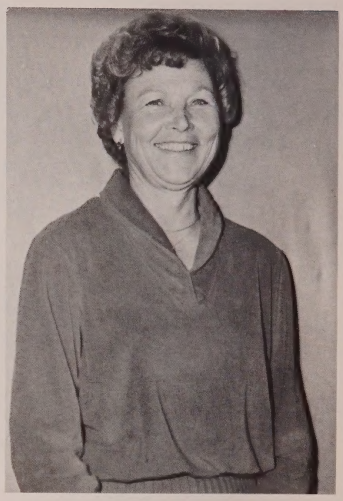

Mrs. Nellie Mitchell, Coach.

Ever since tryouts last spring, the girls' volleyball team has smashed their way through another season. The team consisted of only two seniors; Beth Taylor and Debra Bell. Confidence, spirit, but most of all teamwork boosted the girls along and helped them to achieve overwhelming wins. They were just as impressive off the courts as they were on.

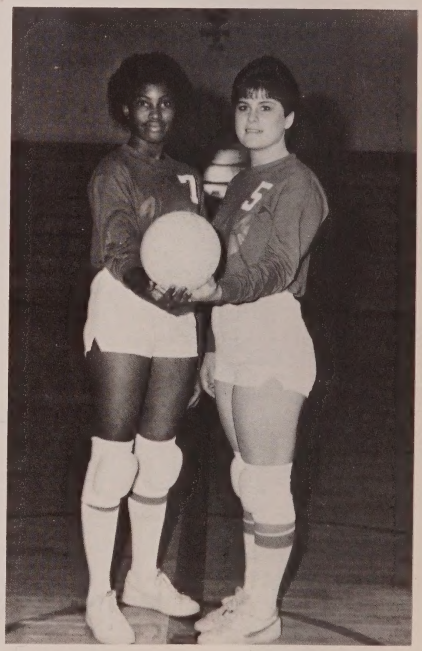

D. Bell, B. Taylor—Seniors

B-TEAM VOLLEYBALL

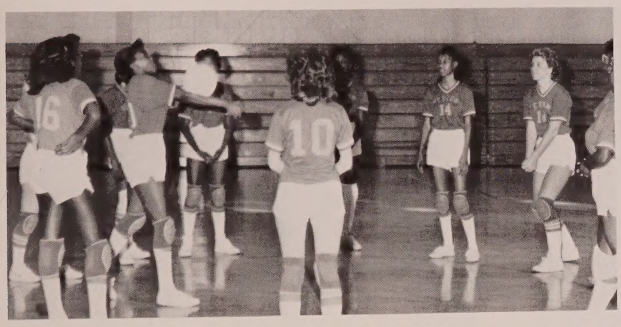

Mrs. Donna Davis, Coach

B. Connor, A. Bland, E. Dotson, T. Brock, C. Chambers, J. Peterson, M. Hogue, L. Parrish, C. Bland, D. Jackson, F. Smith.

Lisa Parrish—Senior

BOYS SPECIAL OLYMPICS

T. Troublefield, W. Rogers, E. Lee, R. Simpson, A. Palmore.

GIRLS SPECIAL OLYMPICS

E. Hammack, S. Simmons, A. Peterson, K. Lee.

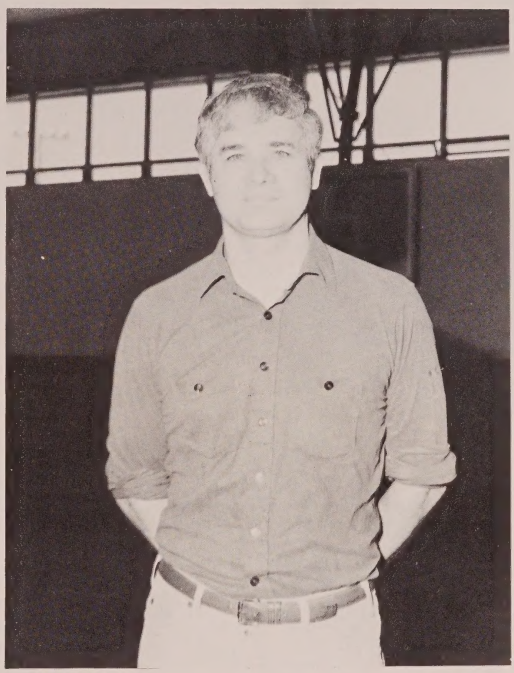

Coach Larry Pittman

GIRLS SOFTBALL TEAM

B. Conner, B. Taylor, L. Gibson, C. Green, A. Brown, Coach Mike Parks, D. Jackson, A. Boswell, P. Cushman, L. Jenkins, M. Hogue, D. Martin.

April Boswell, Senior

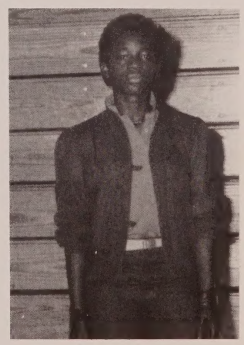

Cynthia Green, Senior

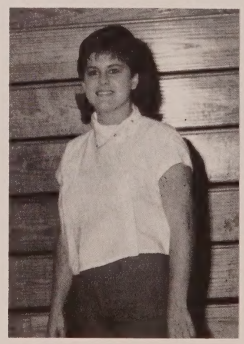

Beth Taylor, Senior

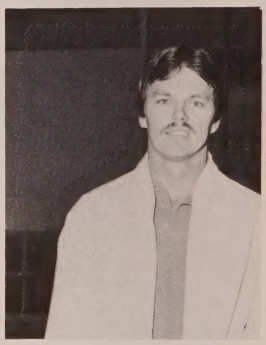

Mike Parks, Coach

BOYS BASEBALL TEAM

Mac Alford, R. Vann, L. Lykins, D. Brown, D. Brown, S. Brock, K. Wright, J. Morrell, R. Hammond, R. Brown.

SENIORS

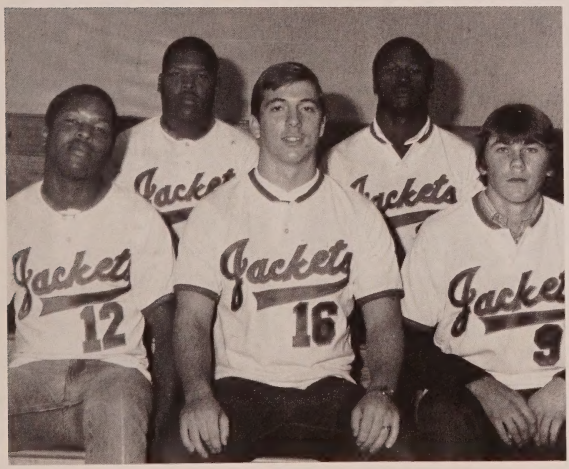

D. Brown, D. Brown, R. Brown, L. Lykins, S. Brock.

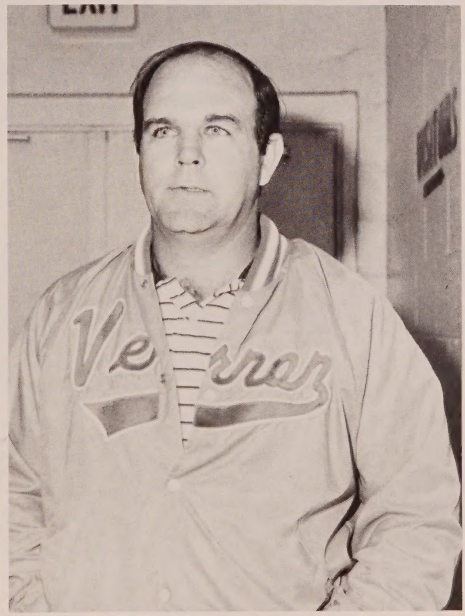

Coach Mac Alford

FEATURES

SENIOR HALL OF FAME

Ten seniors were elected to Senior Hall of Fame in 1984. The basis for membership is that each senior makes major contributions to the total atmosphere at VHS during his or her years of attendance. This honor is based on nomination by faculty members and election by a special faculty committee. The chosen members are approximately ten percent of the senior class. Election in the Senior Hall of Fame is indeed a special honor.

Ricky Padgett

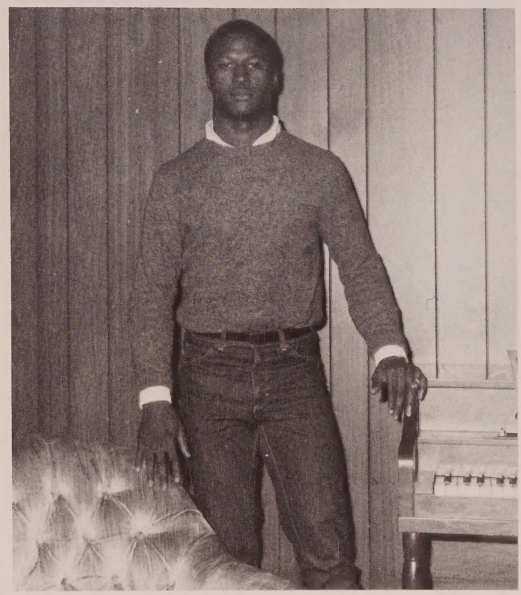

Don Brown

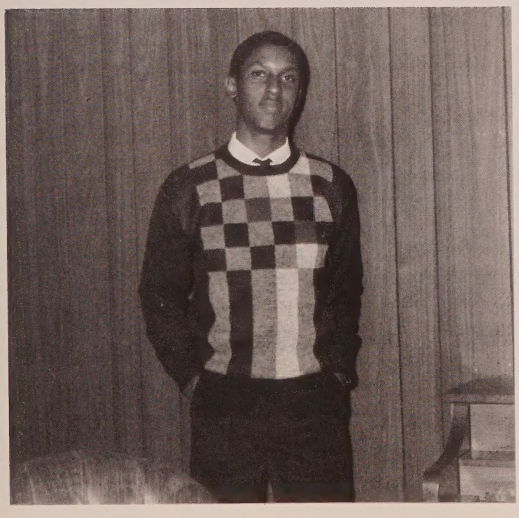

Timothy Potter

Stephanie Whitaker

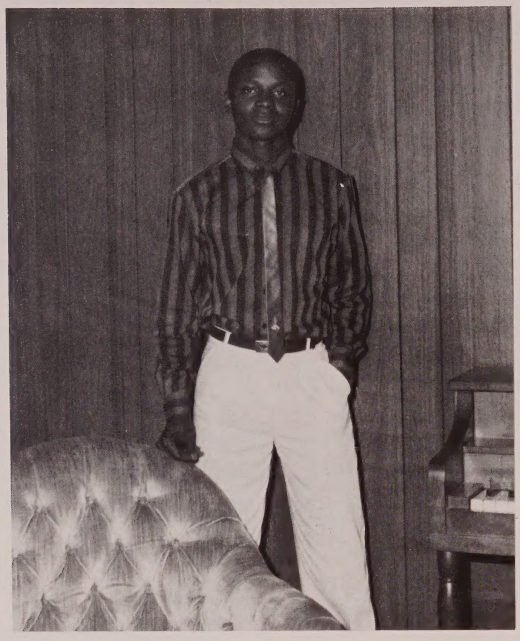

Patrick Brown

Faye Hogan

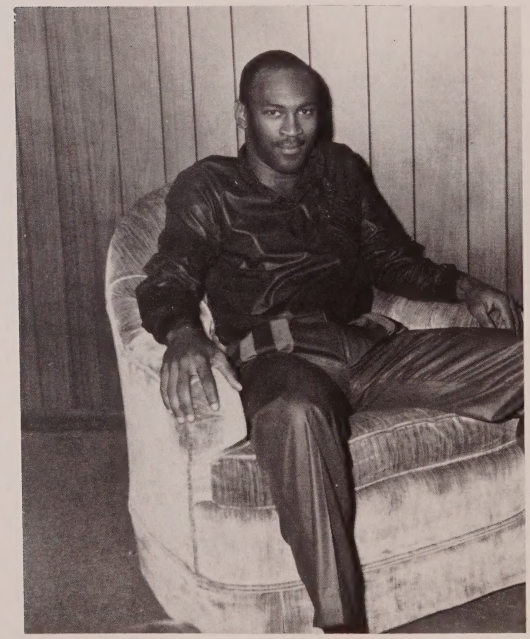

Ramond Johns

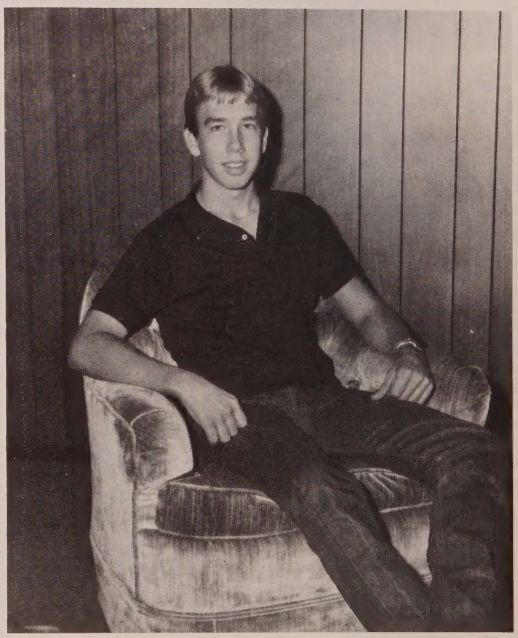

Eric Prather

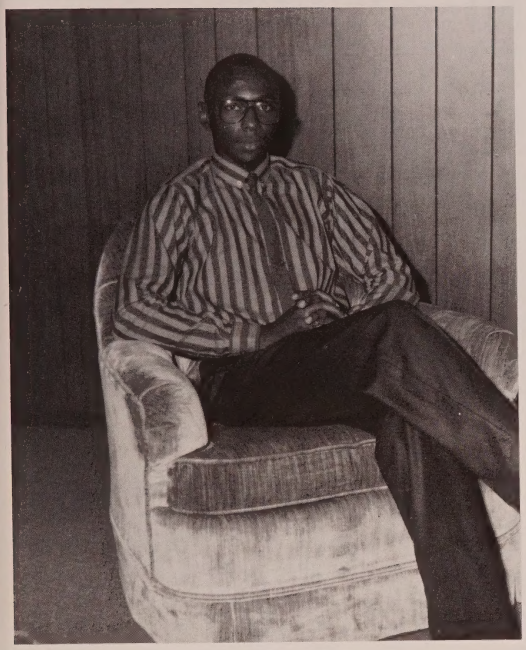

Robert Dotson

Abigail Harris

HOMECOMING QUEEN

Homecoming 1984-85 represents lessons learned in work and play. The week, packed with Student Council sponsored activities, was held October 7-12. Homecoming night was filled with excitement. Halftime festivities rounded out the game as the VHS band performed for the crowning of the Queen. The Homecoming Court was presented to the crowd and the suspenseful waiting ended as the 1983-84 Queen Sonya Peterson, crowned Lora Potter, Homecoming Queen. She is the daughter of Emma and Henry Potter. Lora enjoys singing and sewing. Below is Lora with her senior football player, Horace Peterson, who nominated her.

1st runner-up, Lee Lewis; escort, Stacey Brock

2nd runner-up, Kathi Nichols; escort, Tate Morrell

Julian Douglas, Lorie Walters, Tommy Brock, April Boswell, Donnie Brown, Faye Hogan, Maurice Jackson, Kay Hogans, Tate Morrell, Kathi Nichols, Robert Davis, Lora Potter, Stacey Brock, Lee Lewis, Kim Hutchins, Gary Smelcer, Sherri Owens, Randall Davis, Rachel Hogans, and Tim Potter.

SENIOR FOOTBALL PLAYERS

Horace Peterson and Lora Potter

Lloyd Lykins and Lori Walters

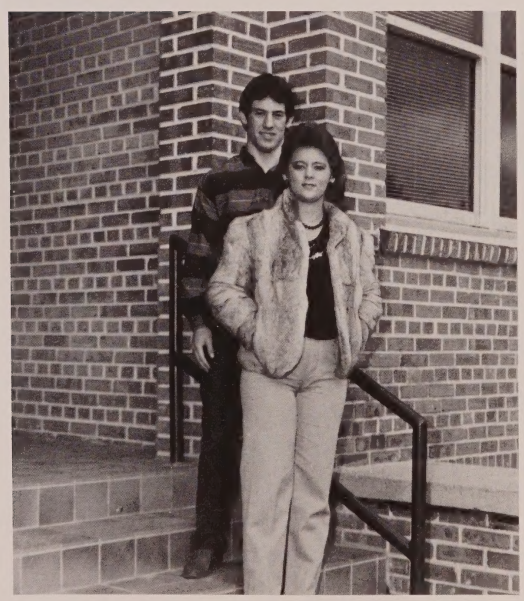

Dale Wren and Kathi Nichols

Don Brown and Rachel Hogans

AND HOMECOMING NOMINEES

Ramond Johns and Kay Hogans

Craig Stevens and Kim Hutchins

Greg Brock and Lee Lewis

Marcus Bland and Faye Hogan

Shelton Yates and Sheri Owens

Lawrence Pippen and April Boswell

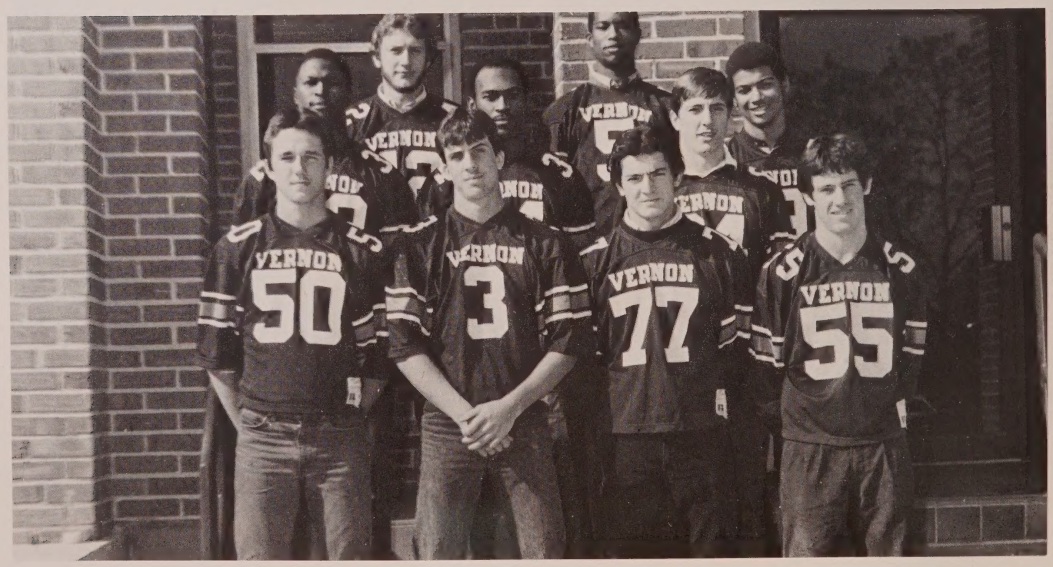

CLASS

This year's class favorites were chosen by their respective classes. Students were nominated and voted on by their entire class. The following students were selected:

Senior
Don Brown and Faye Hogan

Junior
Gary Smelcer and Stephanie Gilmore

Sophomore
Nick Vincelli and Clarassa Potter

Freshman
Penny Miner and Zerry Hogan

FAVORITES

8th Grade
John Jackson and Dana Callais

7th Grade
Angie Rudd and Kevin Stufflestreet

SENIOR SUPERLATIVES

One of the most exciting features of the activities section of the yearbook is Senior Superlatives. Through ballot voting, the students of the senior class chose the twelve superlatives they wanted to appear in this year's edition. The following students were nominated and voted on by the senior class:

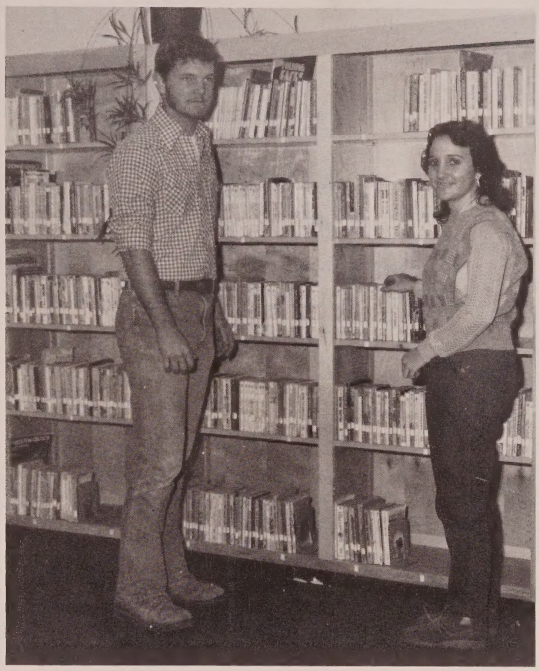

QUIETEST
John Patrick and Sharon Sexton

MOST LIKELY TO SUCCEED
Ricky Padgett and Stephanie Whitaker

SWEETEST
Lee Lewis and Ramond Johns

BEST ALL AROUND
Don Brown and Beth Taylor

SENIORS

MOST ATTRACTIVE
Kathi Nichols and Craig Stevens

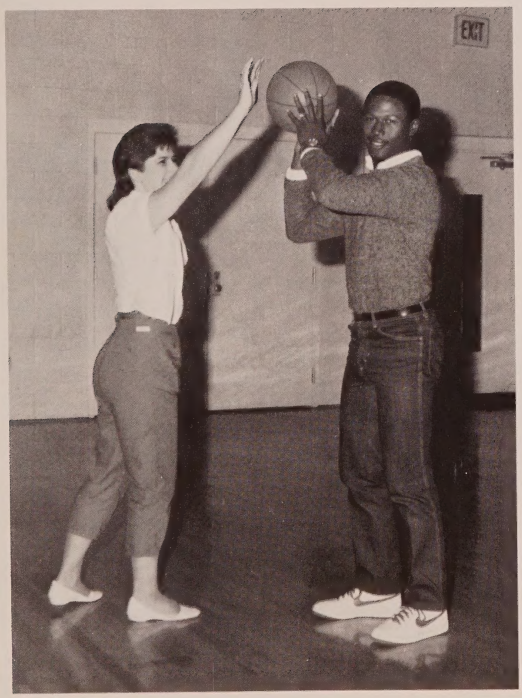

MOST ATHLETIC
Beth Taylor and Don Brown

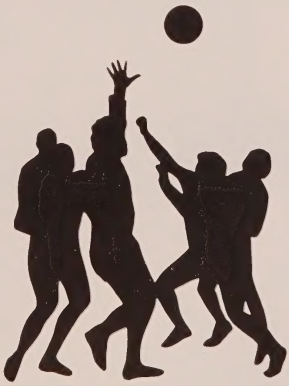

BEST DRESSED
Kathi Nichols and Tim Potter

SUPER

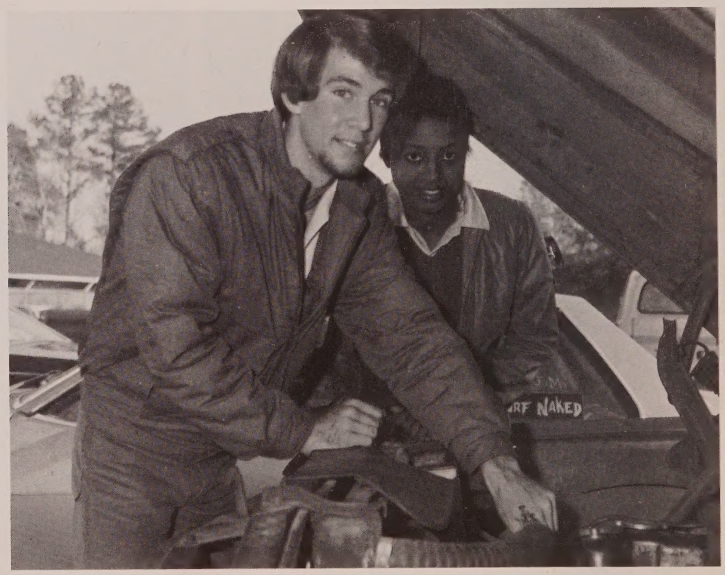

WITTEST
Randall Davis and Gwen Bush

SENIORS

BEST PERSONALITY
Stephanie Whitaker and Tim Potter

MOST TALKATIVE
Marcus Bland and Betty Hogans

MOST SCHOOL SPIRIT
Faye Hogan and Ricky Padgett

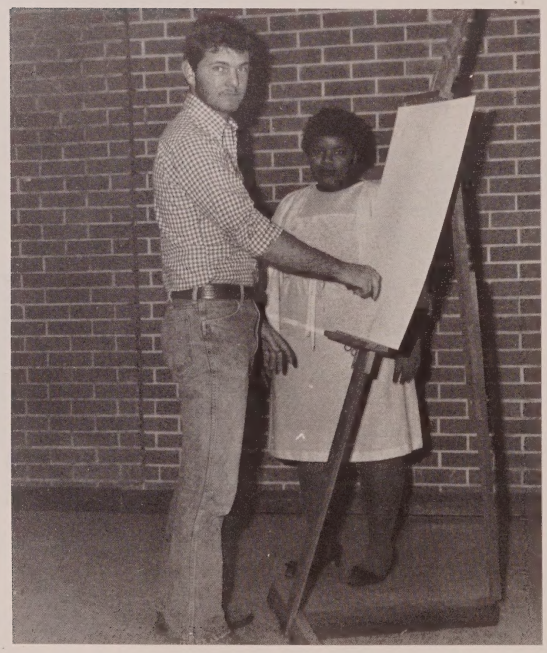

MOST TALENTED
John Patrick and Pearl Jenkins

CLASS BEAUTIES

Lora Potter and Tracey Levens were two of the seniors nominated by the senior class. These beauties were selected from photographs, by judges outside the Vernon community.

Lora Potter, the 1984-85 Homecoming Queen, was chosen one of the senior beauties, Lora is also a vital part of the Vernon chorus.

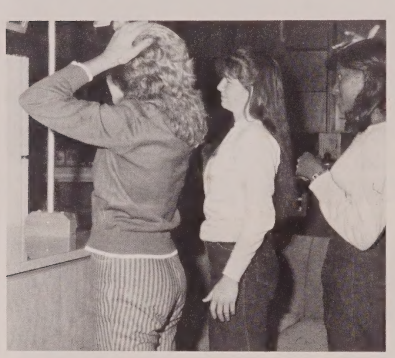

The other lovely young lady chosen as senior beauty, nominated by the students in her class and voted on by unbiased judges, was Tracey Levens

Tracey is the editor of the JACKET'S STING and is also an outstanding member of Student Council

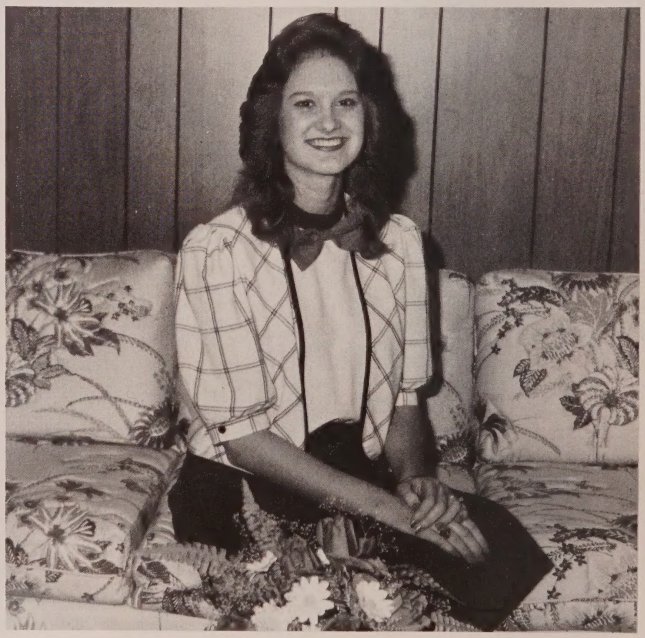

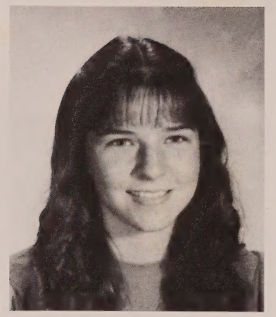

Junior—Connie Wells

Sophomore—Teresa Zurica

Freshman—Robin Brown

Eighth grade—Dana Callais

Seventh grade—Angie Rudd

MR. VHS

Don Brown was voted on by the student body as Mr. VHS. He is member of the Yellow Jacket Football, Basketball, and Baseball teams, Don is also a member of the Senior Hall of Fame and was voted Best All Around and Most Athletic Senior Superlatives.

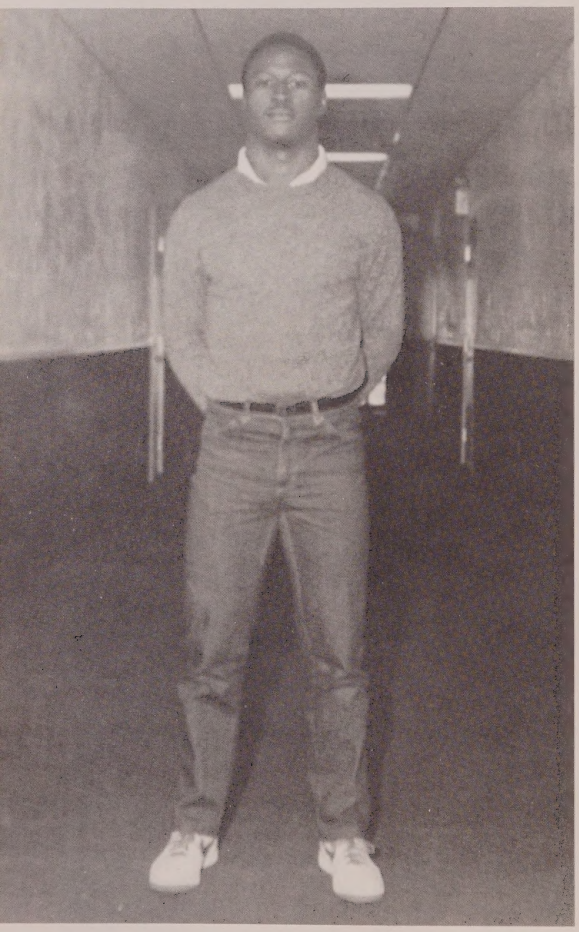

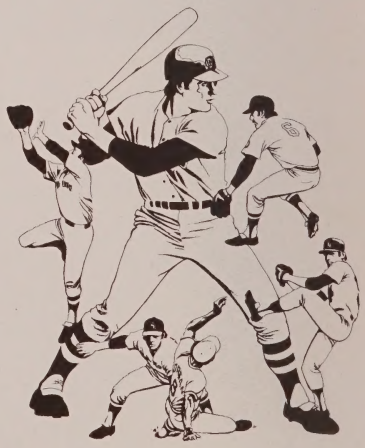

MISS VHS

Faye Hogan was elected by the student body as Miss VHS. She is the captain of the VHS Varsity Cheerleaders. Faye also serves as the president of NHS and the senior class. She is a vital part of the Yellow Jacket Track team.

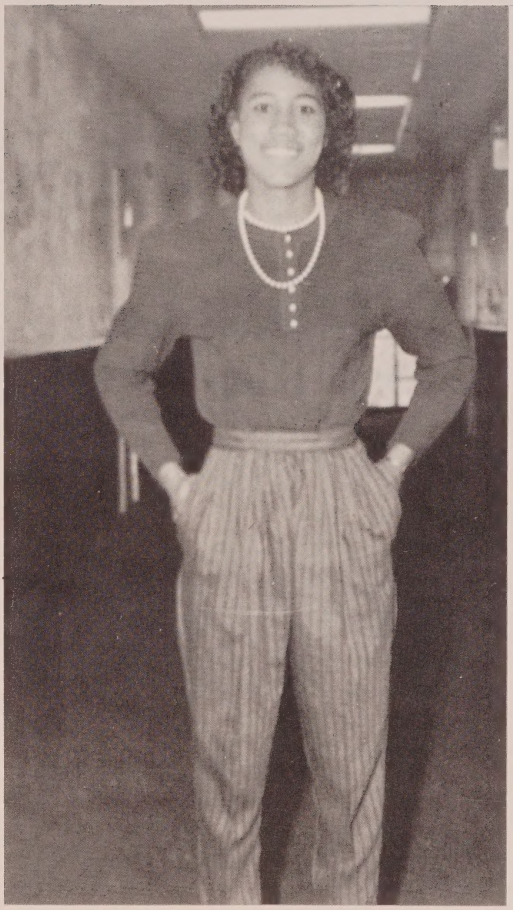

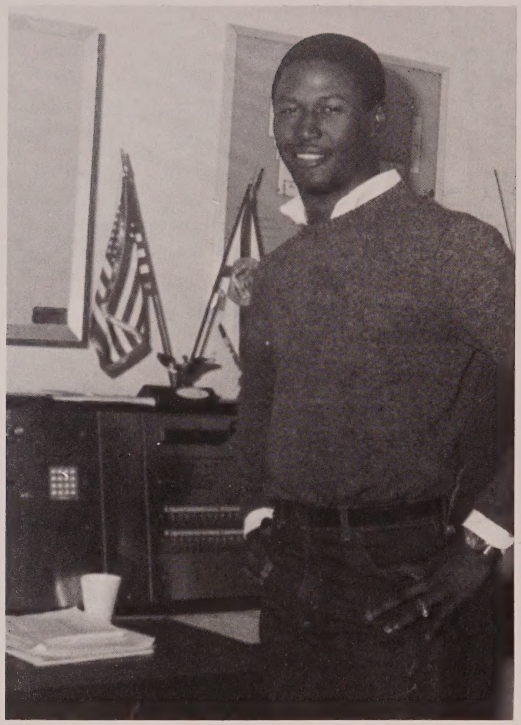

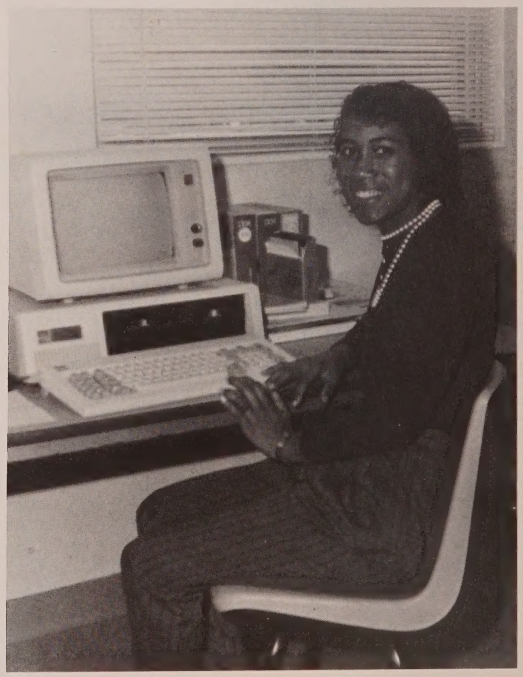

ORGANIZATIONS

FBLA

P. Jenkins, A. Jones, Sponsor: Miss Bobbie Brown, F. Hogan, R. Jackson, S. Gilmore, L. Parrish. Second Row: T. Edwards, P. Andrews, T. Works, M. Tharpe, P. Cushman, D. Jackson, C. Chambers, K. Broxton, M. Jenkins. Third Row: J. Dybdal, E. Dotson, R. Shelley, L. Jenkins, T. Lewis, K. Ellis, B. Wells, P. Andrews, K. Nichols, E. Smith, R. Potter, L. Bill, G. Powell. Fourth Row: B. Kirk, G. Smelcer, T. Pettis, T. Simmons, B. Pettis, R. Jones, R. Dotson, P. Brown, R. Padgett, J. Haddock, N. Vincelli, K. Hightower.

Front Row (left to right) President, G. Smelcer; Sponsor, B. Brown; Vice-President, P. Brown. Second Row: Secretary, Fay Hogan; Assistant Secretary, R. Jackson. Third Row: D. Jackson, Chaplain; L. Bill, Reporter; E. Dotson, Treasurer. Fourth Row: R. Dotson, Parliamentarian.

Future Business Leaders of America is one of the active clubs at VHS. It's main objective is to produce more prominent business men and women for the job market. The organization stresses business, accounting, and typing which are important in the business world. This collaborates why FBLA is one of the more prominent organizations that VHS has to offer.

SENIOR FHA—JUNIOR FHA

Sr. FHA members: S. Murphy, M. Jenkins, T. Register, T. Weeks, J. Grantham, L. Weeks, Mrs. Pauline Cook, Sponsor.

Jr. FHA members: Front Row: A. Mashburn, J. Sheperd, K. Morrell, M. Hagan, E. Owens; Second Row: T. Boyett, S. Boyett, K. Sullivan, T. Morrell, R. Cullins, T. Harrison; Third Row: M. Maxwell, D. Callais, J. Stone, E. Garich, T. Holley, J. Morris, S. Dorsey, P. McLean; Fourth Row: B. Young, A. Hagan, P. Scott, J. Kerr, H. Mitchell, S. Meyers, Mrs. Pauline Cook, Sponsor; Fifth Row: D. Vanadore, M. Harcus, T. Galloway, M. Smith, T. Edwards, M. Jackson, A. Rudd.

ANNUAL STAFF

Sponsor: Miss Mary Cholerton

Editor: Ricky Padgett

Senior: Stephanie Whitaker

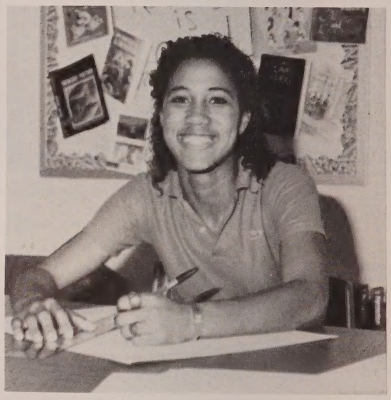

Senior: Faye Hogan

Senior: John Patrick

Senior: Julian Douglas

Senior: Sharon Sexton

Senior: Timothy Potter

Junior: Lalaine Bill

Junior: Renee Jackson

Junior: Pam Burch

STUDENT GOVERNMENT

Sponsor; Mrs. Mary Whitehurst

Officers: (top to bottom) Faye Hogan, Chaplin; Stephanie Whitaker, Parliamentarian; Renee Jackson, Secretary/Treasurer; Gary Smelcer, Vice-President; Ricky Padgett, President.

REPRESENTATIVES

Front Row: D. Harris, T. Levens, K. Nichols, G. Powell, P. Glenn, A. Rudd. Second Row: L. Nellums, M. Hagan, K. Hutchins, L. Prather, D. Martin, L. Walters. Third Row: G. Brock, S. Connor, F. Morrell, J. Jackson, T. Potter, R. Potter, J. Ingram.

SENATORS

Front Row: T. Edwards, R. Brown. Second Row: T. McLeod, J. Morrell. Third Row: R. Hammond, T. Morrell.

PAPER STAFF

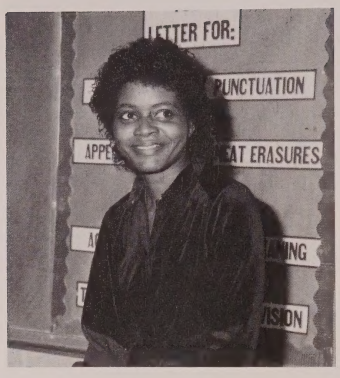

Sponsor: Miss Bobbie Brown

Editor: Tracey Levens

Senior: Sherry Andrews

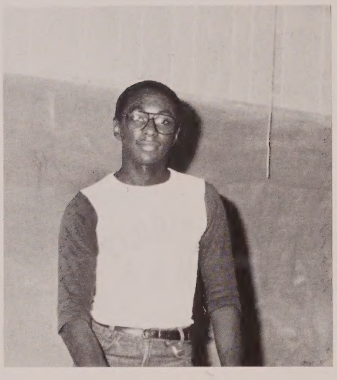

Senior: Robert Dotson, III

Senior: Kathi Nichols

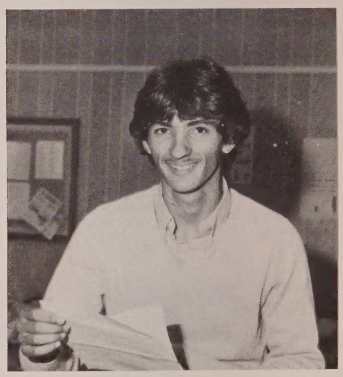

Senior: Tate Morrell

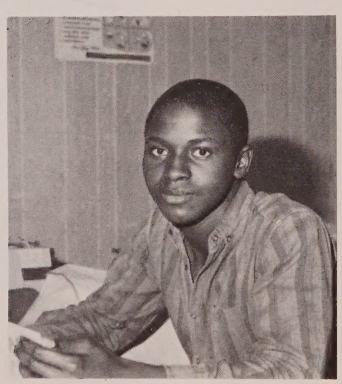

Senior: Patrick Brown

Senior: Raymond Johns

Senior: Mary Jenkins

Senior: Lisa Parrish

Tim Cobb

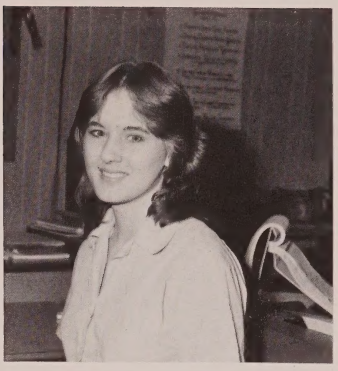

Regina Shelley

Crystal Cruz

Erika Smith

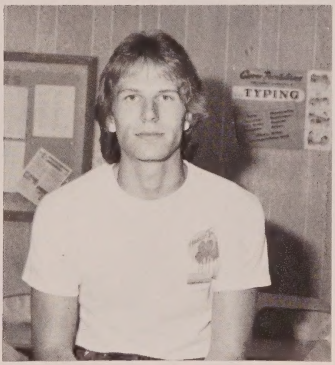

David Primm

FFA

Front Row: (left to right) Mr. Tison, A. Brock, B. Barfield, R. Buchanan, A. Tracy. Second Row: G. Watson, T. Thorne, J. Harris, T. Pettis, C. Sherrer, S. Boyett, S. Redmon. Third Row: R. Walsingham, C. Yates, R. Prevatt, T. Burns, A. Seley, J. Galbreath.

Officers (top to bottom): S. Boyett, J. Harris, T. Thorne, G. Watson, Mr. Tison, B. Barfield, A. Brock, A. Tracy.

Jr. FFA

Front Row: W. Hall, K. Cooper, A. Morris. Second Row: B. Wright, S. Hewett, F. Brown, J. Thorne. Third Row: M. Maxwell, T. Goodman, W. Green, T. McLeod, L. Murray, S. Lassiter. Fourth Row: D. Vanadore, K. Shaw, M. Cook, J. Harrison.

NATIONAL HONOR SOCIETY

Front row (left to right): M. Chase, R. Padgett, R. Vann, S. Green; Second row: Mrs. Rubye Forehand—Sponsor, F. Hogan, C. Wells, R. Jackson, L. Prather, R. Shelley, B. Cota, S. Chestnut, K. Shores, M. Jenkins, S. Gilmore; Third row: E. Prather, L. Pippen, C. Stevens; Fourth row: H. Peterson, P. Brown, R. Johns, R. Dotson, T. Potter, L. Lykins, T. Cobb, K. Carnley, R. Hammond, G. Smelcer.

Sponsor: Mrs. Rubye Forehand

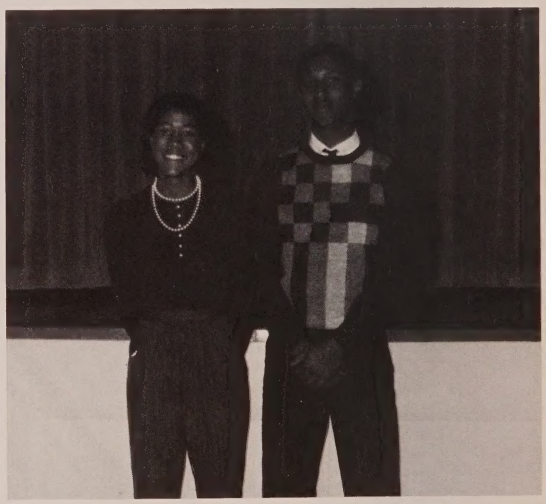

President: Faye Hogan
Vice-President: Timothy Potter

1984-85 INDUCTEES

Front row (left to right): R. Forehand—Sponsor, S. Gilmore, C. Wells, R. Jackson, L. Prather, R. Shelley, B. Cota, S. Chestnut, M. Jenkins, K. Shores; Second row: M. Chase, L. Lykins, T. Cobb, R. Vann, K. Carnley, S. Green, R. Hammond, G. Smelcer, D. Primm.

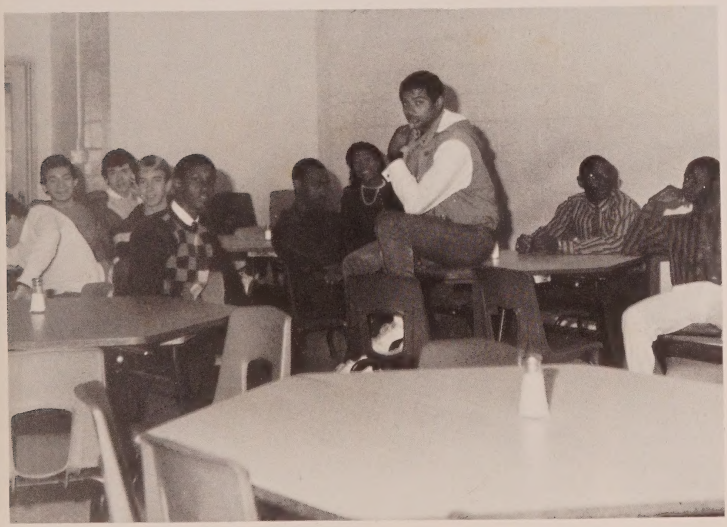

NHS members putting their brains to work.

National Honor Society is made up of selective members of the student body at VHS. Scholastically, they are outstanding among the students at Vernon High School. For the past school year, they have maintained an average of 3.3 or better. They have shown, without a doubt, that they are intelligent, good thinkers, and rank high among their fellow classmates.

VHS CHORUS

Front Row (left to right) L. Potter, S. Sadauskas, T. Turner, S. Haddock, F. Roche, P. Burch, K. McLean, S. Anderson, B. Connor, P. Miner. S. Shores, D. Sconier, A. Waldron, T. Armstrong, A. Tracey, A. Jones, S. Andrews, K. Neafie, R. Mathis, P. Jenkins, B. Bush, S. Wright, T. Peterson, K. Bain, L. Walter, L. Palmer, D. Yates, I. Bryant, T. Pettis, F. Smith, A. Brown, S. Carter, B. Pate, A. Morris, A. Harris, A. Mineer, P. Turner, L. Pettis, L. Walters.

The Vernon High School Chorus is one of the most attractive organizations that VHS has to offer. The members of this group are very talented and have performed in many places during the year. The sponsor, Mrs. Sabra Shores, should be praised for her supervision and leadership in chorus.

Y.E.A.

Front Row: S. Brown, S. Gilmore; Second Row: P. Jenkins, S. Brock, T. Armstrong, L. Parrish, K. Nichols, G. Powell, C. Wells, B. Cota. Third Row: T. Peterson, C. Chambers, F. Hogan, S. Andrews, R. Jackson, D. McDonald, W. Peterson. Fourth Row: C. Andrews, S. Whitaker, D. Yates, K. Hutchins, L. Bill, L. Prather, S. Osborne, L. Works, Sponsor: Mrs. B. Howell. Fifth Row: R. Shelley, T. Thorne, R. Vann, L. Brown, R. Dotson, P. Andrews. Sixth Row: G. Smelcer, R. Hammond, T. Cobb, T. Potter, R. Padgett.

Sponsor: Mrs. B. Howell; Chaplain; Pearl Jenkins, Secretary: Ricky Padgett; Historian: Sherry Andrews; Treasurer: Renee Jackson; Reporter: Lisa Parrish; President: Robert Dotson.

Youth Education Association is one of the most socially active clubs at VHS. Throughout the year they have helped the surrounding community in many ways. A blood drive, sponsored by Y.E.A., was very successful. Also they sponsored a Head Start Christmas party. The sponsor, Mrs. Barbara Howell, should be recognized for her kindness and dedication.

VHS BAND

MAJORETTES

M. Jenkins, M. Riley, S. Chestnut.

OFFICERS

Front Row: M. Riley. Second Row: M. Jenkins, V. Steverson, R. Johns, S. Chestnut. Third Row: Mr. R. Shipley, Director; P. Andrews, R. Shaffer, D. Shipes.

BANK OF WASHINGTON COUNTY

"Your Friendly Bank"

Two Locations to Serve You

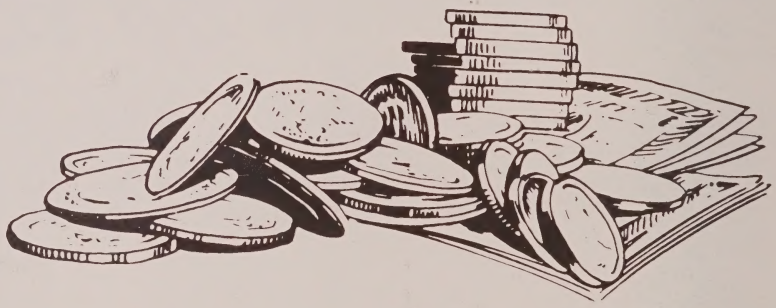

Luckett Collins, Sr.
President

Chipley, FL
638-7579

Vernon, FL
535-2895

ALFORD
INSURANCE
COMPANY

Jerry Roche

JERRY'S TELEVISION
SERVICE
All Types Electronic Repair

201 Hwy 280
Chipley, Florida

Phone: 638-8871

Townsend
Building Supply, Inc.

CLIFF HADDOCK
Manager
Bus: 638-1625

Marianna
526-2178

Bonifay
547-9373

1013 Hiway 90 West P.O. Box 628 Chipley, Fl 32428

330 HIGHWAY 90 WEST
BONIFAY, FLA. 32425

BUS: 904-547-3906
RES: 904-547-3849

FISHIN' HEADQUARTERS
Johnson OUTBOARDS
BOATS • MOTORS • BOAT TRAILERS • PICKUP COVERS
CHAIN SAWS • SMALL ENGINE SHOP

BOB JENKINS, OWNER

Beefmaster—Panama City, FL
Wells Barber Shop

Wells Barber Shop
Kolmetz Hardware and Sports
Merriam-Callahan
Jefferson W. Swindle D.D.S.
Stan M. Parker, D.M.D.
Chipley Shoe Shop

RILEY
OFFICE SUPPLY CO. INC.
125 N. Waukesha St.
Bonifay, FL 32425

Possum Capital
Wausau

Auto & Truck Mechanic
Welding

Lou Cannon Service
Hwy 77 — Wausau, FL 32463

LOU CANNON
Owner/Mechanic

Phone 638-7248

The Style Shoppe

Joan Manuel, Owner
904-547-3039

109 N. Waukesha St.
Bonifay, FL. 32425

Compliments
of
Clouds Auto Parts

PHONE (904) 535-2963

ANDERSON SAND, INC.
Rt. 1 Box 243-AX
Highway 280 West
Caryville, Florida 32427

CONCRETE SAND
MORTAR SAND
GRAVEL

FILL DIRT
TOP SOIL
LIMESTONE

INGRAM'S ASSOC.
STORE INC.
216 N. Waukesha St.
Bonifay, FL

WASHINGTON COUNTY HOSPITAL

"We treat you like family"
Dedicated to Excellence in Health Care

638-1610
Hwy. 77 at St. Road 280

HCA Hospital Corporation of America

EXXON Happy Motoring!

CURT MILLER OIL CO. INC.
224 W. HWY. 90
BONIFAY, FLA. 32425
Phone: (904) 547-3461

Mid Way Trading Post
Fish Bait—Tackle
Grocery—Gas—Ice
Hwy 79 Ebro, FL

Compliments of
TOBE SMITH
Gulf Station Ebro, FL

JORDACHE
LAZY DAISY

Jordache Headquarters For Preteen
Girls and Student Boys
Harrell Square
Chipley, Fla 32428
638-4515

GODFREY AUTO SUPPLY CO
CONGRADULATIONS SENIORS 85
CHIPLEY, FL 638-0613

Telephone 638-1393
ROBIN P. LORENZO, O.D.
Optometrist
102 North 6th Street Chipley, Fl

HOWELL BUILDING MATERIAL

Lumber—Roof Trusses
Windows—Electrical
Plumbing

547-3684 Bonifay, Fla 32425

BONIFAY DRUG COMPANY

Waukesha St.
Bonifay, Fl 547-3637

PHONE 547-3841 BONIFAY, FLORIDA

Sims Funeral Home

RUDOLPH SIMS
FUNERAL DIRECTOR

WTBB
FM 97.7

101 South Waukesha St.
P.O. Box 156
Larry Donaldson Bonifay, Florida 32425
Manager (904) 547-9333

King's Discount DRUGS and HANDI MART

PAGES TRADING
POST
AND PAUL'S AVIARY

HWY 79 NEW HOPE

PHONE (904) 547-4144

Peel Funeral Home

H.I. Peel, Jr.

301 Evans Ave.
P.O. Box 665
Bonifay, FL

Villa Capri

Best Wishes From
the Staff

Snake-A-Torium

We Buy Live Snakes

Phone: 234-3311

Panama City Beach
Florida

REDKEN
Salon Prescription Center

Classic Hairstyles

Personalized Cutting & Styling
For Men & Women

547-9330

126 N. Waukesha

Bonifay, Fla.

Computers for Business

And Personal
Applications
Consultation
Our Specialty

Come and see us Today
Country Computers KAYPRO

107 E. Virginia Ave.
Bonifay 547-4007

The Complete
Computer
No Hidden Charges

HOKIS FOKIS

1 Hour Photo
Finishing

Phone
547-4007

Quick Quality-Better Service

107 E. VIRGINIA Ave. Bonifay

BEEFMASTER
FAMILY STEAK HOUSE

BREAKFAST BUFFET
PARTY ROOM

STEAKS AND SEAFOOD
SOUPS AND SALAD

904—234-3199

Hwy 98 West, Panama City Beach

PAUL A. MORRELL

GROCERIES
VIP PET FOODS

BOBSFEED
CITGO PRODUCTS

HWY 50 & 70
EBRO, FLORIDA 32462
Phone (904) 535-2571

PARISH HARDWARE CO.

Pump Supplies—Farm Supplies
Sporting Good-Hardware

"COME AND SEE US"

Vernon, Fl 535-2501

EVANS' SUPER-SAVING
Food Store

Meat—Groceries—Produce
Gas—Diesal—Oil—Fishing Supplies

Vernon, Fl 535-2355

Compliments
of

Sam Mitchell
Representative
7th District

WELLS FRM FEED STORE

Feed, Seeds, & Fertilizers

P.O. Box 397
Chipley, Fl

Phone (904)
638-0940

HOWELL CHEVROLET COMPANY

CHEVROLET

U.S. HWY 90
BONIFAY, FL

"Chevys For Less"

CONGRATULATIONS SENIORS

WestPoint Pepperell

CHIPLEY PLANT
CHIPLEY, FLORIDA

VERNON DISCOUNT DRUGS & V&S VARIETY CENTER

Hwy 79 S. 904—535-2803

VERNON, FL 32462

BRAD MILLER
OWNER

904—234-5271

GULF WORLD INC.

15412 West Highway 98
Panama, City
FLORIDA
32407

HOPKINS PONTIAC —OLDS—GMC— SUBARU, INC.

PONTIAC

Corner U.S. Highway 90 E.
& Blounstown Hwy.
Marianna, Florida
32446

526-3456

Phone 638-7990

CHIPLEY AUTO PARTS

All Service Equipment
Automotive Parts & Accessories
Speed Parts Available

211 So. 7th St.
Chipley, Fl 32428

CIRCLE (D) RANCH
and
WESTERN SHOP

Ruth M. Dryden — Route 7, Box 1000 — (904) 352-4882
Geo. E. Dryden — Marianna, Florida 32446 — (904) 352-4324

HIS and HERS
BEAUTY SALON
OPEN 8:a.m. to 5:p.m. TUES.-SAT.

McFatter St.
Vernon, FL

PHONE
535-4169

R&M
ELECTRIC SERVICE
"Sales and Service"
J.T. Rustin 638-1384
Nolan McDaniel Chipley, FL

BURDESHAW INSURANCE
AGENCY
All Types Insurance
Phone 638-1602

P.O. Box 307 — Chipley, FL 32462

VICKERY-O'BRIAN INSURANCE AGENCY

JAMES E. VICKERY
OWNER

619 South 6th St.
CHIPLEY, FL 32428
(904) 638-7885

VERNON

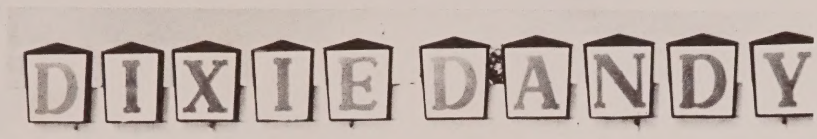

THANK YOU!

PLEASE ACCEPT OUR APPRECIATION AND SINCERE THANKS FOR LETTING US SERVE YOU. SOMETIMES IN THE RUSH OF BUSINESS LIFE WE FAIL TO SAY THANKS LOUD ENOUGH TO HEAR. BUT YOU CAN BE SURE YOUR PATRONAGE IS NEVER TAKEN FOR GRANTED. OUR AIM IS TO PLEASE AND SATISFY YOU.

TO SERVE YOU IS A REAL PLEASURE!

THE BANK OF BONIFAY

Serving The Area Since 1906
Complete Banking Service

FDIC

TWO DRIVE-IN WINDOWS

FREE CHECKING FOR CUSTOMERS OVER 65 YEARS
Bonifay, FL

547-3624

"THE FRIENDLY BANK"
OPEN UNTIL 6:00 p.m. FRI.
For Your Convenience

Southeast Bank

You can count on us.

Chipley Banking Center
208 Jackson Avenue, East
Chipley, 32428
Phone: 638-0510

Vernon Banking Center
Highway 79 & Highway 77
Vernon, 32462
Phone: 535-2669

MEMBER FDIC

Courtesy
of

BOBBY HUTCHINS

Registered Land Surveyor
"Best Wishes Graduating Seniors"

P.O. BOX 237
VERNON, FL

535-4147

Congratulations
Class—1985

TRAWICK CONSTRUCTION

CHIPLEY

FLORIDA

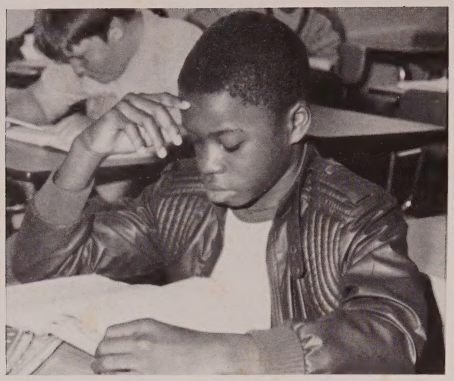

We're the class the
Can survi
Cause we're the class
of 85

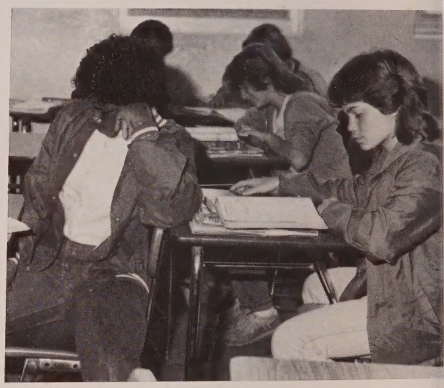

VERNON
40